

Stock
 found in Windsor Great Park, ^{exclusive of what belong to His Majesty} belonging to the Keepers of the Park
 on driving the same the 9th May 1792
 Kept at the several

In what part found	Alport the Game Keeper		Rutter next Long Walk		Farnham t. vicar Gate		Barrett at Bishop's Gate		Clarke at Sand Pit Gate		Mr Frost. s ^r the Gardiner	Francis Pyrus Double Gates	W Sandby	Thackeray Chaw Lane Gate	Strays	
	Cows & Young Stock	Horses & Colts	Cows & Young Stock	Horses & Colts	Cows & Young Stock	Horses & Colts	Cows	Horses	Cows	Horses						
In the Stables																
Driven into Rotten Yard		4	6	2	1 Calf	2	4	2	1 Calf	1	1 Mare 1 Colt					
Sheppard's Yards		2		1	5 ^{2 Cows} 3 ^{3 Calves}		1 Calf at Rutter					4 Cows		4 Cows 2 Calves	5 Yearling Calves in Rotten Pond said to belong to Layton of Rufford found near Rufford	
Sandpit Gate Yard							1 Cow 3 Heifers		5 Cows 3 Heifers 2 Colts						2 Forest Horses found at the end of the hedge at the end of the Park	
On Hawks Hill		1 Colt						1 Mare 1 Colt			2 Cows - Garden				A Young Colt at Rutter said to be his found at Lanyer Gate - also found at the hedge	
		<u>7</u>	<u>6</u>	<u>6</u>	<u>6</u>	<u>4</u>	<u>8</u>	<u>6</u>	<u>11</u>	<u>6</u>	<u>2</u>	<u>2</u>	<u>4</u>	<u>22</u>	<u>13</u>	<u>6</u>
Total of Cows & Young Stock in the Park which don't belong to His Majesty											3	49				
Total of Horses - Colts & Yea in the Park which don't belong to His Majesty											3	34				
Cows & Lambs											3	35				

Michaelmas 1792
 Particulars of the Value of
 the Stock and Crops &c
 of this day

Value of Crops &c
 Increase of Stock
 of the year ~~1827~~ 1828
~~Beer~~ at 3. 3. 0 } 2142 0 0
 Turneps - at 2 10 0 } 80 0 0
 Turnep & Cabbages at 1-10 0 } 70 0 0
 of Cabbages _____ 12 10 0
~~1987 0 0~~
 2304 10 0

7 acres wheat at 6 2 0 42 0 0
 16 acres wheat - at 4 2 0 64 0 0
 19 acres Barley - at 3-10 66 10 0
 70 acres Oats at 2 2 0 140 0 0
 45 acres Oats - at 3 10 0 157 10 0
 Becons _____ 30 0 0
 12 acres Potatoes at 4 2 0 48 0 0
 _____ 548 0 0

Swine _____ 338 17 6
 Sheep _____ 1642 18 0
 Man of Cattle _____ 4 9 10 0
 31 Horses at 21 2 _____ 4 651 0 0

5576 15 6
 Increase in Horses _____ 40 0 0
 2 Scapulators _____ 48
 2 Iron Rollers _____ 80
 2 Iron Noughs to Work the Pley _____ 60
 _____ 228

5804 15 6
 Deduct
 The Duties of _____ 3604 6 0
 and 3 Horses _____ 60 0 0
 _____ 3664 6 0
 Improvement of Stock _____ 2200 9 6

Present State of the Windsor Farm. Account

27	Horses	at 18 £	486.0.0		
5	Store Horses	at 12 £	60.0.0	546	£ s d
80	Bullocks		960.0.0		
30	Working Oxen	at 12 £	360.0.0		
25	Storks	at 3.10.0	87.10.0		
15	Steers	at 7 £	105.0.0		
6	Cows	at 8 £	48.0.0		
10	Heifers	at 7 £	70.0.0		
44	Yearling Calves	at 3.10.0	154.0.0		
38	Weaning Calves	at 2 £	76.0.0	1860	10
20	Ewes	at 1 £	20.0.0		
107	Wethers		180.0.0		
1141	Pigs		1300.0.0		
1	Lamb		0.10.0	1500	10
20	Sows		60.0.0		
240	Store Pigs		240.0.0	300	
				3207	
600	Loads of Hay	at 3 £	1800.0.0	4267	
132	Aeres of Oats 3 Qua ^r an Aere	at 1 £	396.0.0		
28	Wheat, 2 ¹ / ₂ Qua ^r an Aere	at 2.8.0	168.0.0		
19	Barley	at 4 £	76.0.0		
			Carried over	2440.0.0	3207

	Brought over	2440.0.0	3207	"
Beans		50.0.0	4	"
Turnips and Coleseed		150.0.0		"
			2640	"
Implements &c ^a			400	"
	Diduct		4247	"
The Value of the Stock & Crop at Michas: 1791			4395	"
Increase of the Stock & Crop			7852	"

D^r The Park and Farms C

	L	s	d		L	s	d
The Farm owes Frost	928	"	"	By the above Increase of Stock & Crop	7852	"	"
By Cash recd: of His Majesty by Mr Kent	1500	"	"	The difference is what has been expended for Buildings, Draining, Planting, forming the Farms, Fencing & other Improvements			
By D ^r by Frost	320	"	"				
Due to Kent, Clavidge & Pearce	400	"	"				
Due to Mr Stewart	300	"	"				
	3648	"	"		3648	"	"
	3948						

3948
2852
1096

Windsor Great Park
 State of the proposed Expenditure - from
 Christmas 1792

Tho: Sanby Esq	400 : 0 : 0
John Burcher	00 : 0 : 0
Will: Gould	60 : 0 : 0
Francis Starling	54 : 12 : 0
Will: Lanham	30 : 0 : 0
Eliz: Alport	20 : 0 : 0
Susan Waterhouse	20 : 0 : 0
Will: Humphreys	15 : 0 : 0
Helen Marsh	20 : 0 : 0
Will: Costar	25 : 4 : 0
12 Labourers in the Garden	300 : 0 : 0
Peat, Tan, & Garden Utensils	89 : 10 : 5
Tho: Spare superannuated Gardener	20 : 0 : 0
Carpenters - Wheelwrights - Sawyers Lath and Pale Menders - Purchase of Deals - Ironmongers Goods - Painters and Glaziers - Brick Makers and Lime- Burners - Bricklayers - Coals for the Kitch and Dairy - Plumbers Work - Stationary Ware & other disbursements it is proposed shall	1134 : 14 : 5

Pro: over

1134: 14: 5

shall be divided equally $\frac{1}{2}$
 one Moiety to be under the Controut of Mr
 Sanby the other to go towards His Majesty's
 Expenditure In the year 1791 } 424: 5: 6
 the sum under this Head amounted to
840: 11: 0. one half of which is -

Taxes & Poor Rates for the Park as usual 314: 9: 6
 Rich^d Wyatt for Anub's Hill as usual - 4: 0: 0
 James Barwell for Land overflowed as usual 4: 4: 0
 Fees and Duty paid at the Treasury & Exchequer 306: 15: 0
2180: 0: 5

It appears that the Average Expence of the Park
 for Ten Years from 1780 to 1790 was 4760: 0: 0

Of this sum -
 It is proposed that Mr Sanby should } 2180: 0: 5
 disburse the above - - - - -

- And -
 That Mess^{rs} Montague & Pearce should be
 paid by Mr Sanby (Quarterly, ^{or otherwise} as he receives
 from the Treasury) - the Remainder on
 Account of His Majesty's New Buildings
 Farms Plantations, and Park Work
 Vouchers for which will be accepted at the Treasury }
2571: 11: 7
4760: 0: 0

5
6
6
0
0
0
5
Park
0
5
7
0

It is to be observed that Mr Sanby's Horse corn will be delivered by John Branch the Keeper of the Granary in any Proportion ~~to any other proper~~ Mr Sanby may require - and the Smiths Work and Carrying will also be defrayed without giving Mr Sanby the Trouble of examining the Bills - as the greatest part of these ~~last~~ Bills must arise from the Farm and Parks Departments —

Windsor Park
Expressed Expenses
from
Christmas 1792 -

Very material to keep to
show that the Park cost the
necessary money as much
before our improvements
took place as they now
do - sent MR

ADDL. MSS. GEO. / 15

Sketch for a Cart House and Granary to be erected from Mr. Barnell's Granary but of different Dimensions at the Flemish Farm.

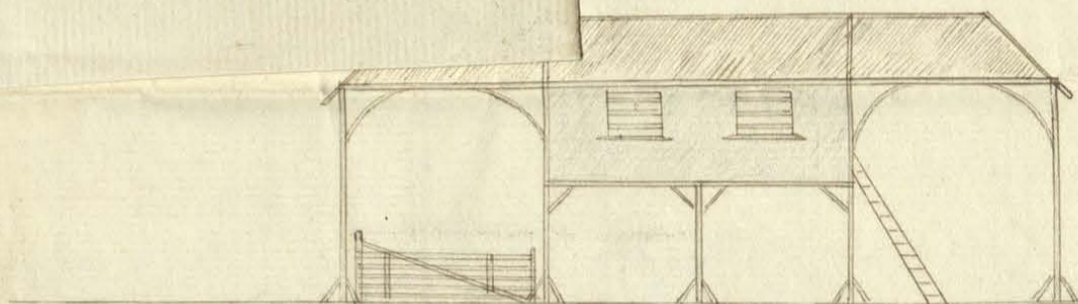

The above is intended for a Cart House and Granary to hold occasionally at each end a Loaded Waggon - the middle part for Carts with Gates to each - Over which a Granary to be Brick nogged in the inside three Feet and an Half high - Cycled in the Top up to the Tiling and the Potts covered in part with Tin to prevent Vermin getting up

This Building proposed to be erected at the Flemish Farm
 be in length — 30 Feet
 in Width — 21 Feet
 in Height — 12 feet up to the Wall Plate which is to range with the Height of the Present Stable —

The two Outside Spaces to be 11 feet wide for Waggon Loaded
 The two Inside Spaces to be 8 feet wide for Empty Carts —

* Library Room 1 EB 4A

Sketch taken from Mr. Barnwell's Granary
near Windsor Park but of different Dimensions

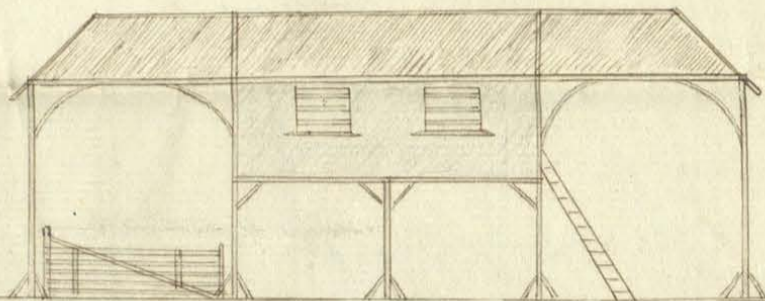

The above is intended for a Cart House and Granary to hold occasionally at each End a Loaded Waggon - The middle part for Carts with Gates to each - Over which a Granary to be Brick nogged in the inside three Feet and an Half high - Cycled in the Top up to the Tiling and the Potts covered in part with Tin to prevent Vermin getting up

This Building proposed to be erected at the Flemish Farm
 in Length — 30 Feet
 in Width — 21 Feet
 in Height — 12 feet up to the Wall Plate which is in range with the Height of the Present Stable —

The two Outside Spaces to be 11 feet wide for Waggon Loaded
 The two Inside Spaces to be 9 feet wide for Empty Carts —

* Library Room 1 EB. 4A

Account.

of Work done by the Great, in Windsor Great Park and Farm.

in April 1793.

Park.

		£.	s.	d.
1793. April 1 st :	To paid Cha ^s . Evans & Thomas Ayres for 315 Rods of Ditching, at 3 ^d .	3	18	9
4 th :	To paid Thomas Emmett & John Smith, for mowing 5 Acres of Rushes in the Deep Stood at 2 ¹ / ₆ p ^r Acre	.	12	6

Farm.

To paid Cha ^s . Jones, for threshing 20 2 rd of Wheat, at 2 ¹ / ₂ - at the Norfolk Farm	2		
To paid W ^m . Harvey - for scouring out 200 Rods of Ditching, on the Flemish Farm, at 6 ^d .	5		
To paid R. Dalby - for Bricklayer's Work, in erecting new Buildings at the Norfolk Farm	110		

Improvements in the Park.

To paid Samuel White - for levelling 5000 Ant Hills, at 1 ¹ / ₂ p ^r Hundred	2	10	
To paid John Ayres - for levelling old Banks, on Spring Hill - 45 Rods, at 6 ^d .	1	2	6
To paid Tho ^s . Jones & W. Price - for stubbing up 300 Thorns and Stunted Trees at 4 ^d .	5		

£ 130 3 9

Account
Of Day-Work, in Windsor Great-Park and Farms, for
the Month of April 1793.

<i>Names.</i>	<i>N^o of Days.</i>	<i>At what Work.</i>	<i>Wages p^r Day.</i>	<i>Amount.</i>
<i>Thomas Taylor</i>	<i>15</i>	<i>Ox-Team Driver</i>	<i>2/-</i>	<i>£ 1 10 "</i>
<i>William Silks</i>	<i>20</i>	<i>Ploughing</i>	<i>1/6</i>	<i>2 2 "</i>
<i>Francis Watts</i>	<i>30</i>	<i>Bailiff of Norfolk Farm</i>	<i>2/-</i>	<i>3 " "</i>

Comparative
Statement of the Exp-
-enditure of Corn
between Michs 1792
and Michs 1793 -

Comparative Statement
of the Expenditure upon the Cattle at
Windsor from Michs 1792 to Michs 1793.

36 Working Horses at 5 Bushels of oats to 4 Horses	Quarters
for 32 weeks - - - - -	172
Half that Quantity for 20 weeks. - - -	54
36 Oxen - at half the Quantity of the Horses	95
Do - - - - -	29
15 Extra Horses all the year at 2 Bushels a week - - - - -	195
	<u>545</u>
Seed oats at 3 Bushels an acre	45
for - - - - -	<u>590</u>

Deduct

The Oats we had of our own last Michaelmas - - - - -	230
Quantity which I suppose may have been bought - - - - -	<u>360</u>
261 Quarters have been bought within the year -	

17 Oct^r 1793

Memorandums

- 9th Feb^y 1793 - Mr Frost gave to William Gotoby 44 sh⁶ 2^d for ^{old} Beans
- 9th Feb^y 1793 - and Voules sold this day the same kind of Old Beans only 30 sh⁶ 2^d.
- 10th Feb^y 1793 - Mr Frost gave ~~Mr Gotoby~~ Sam. Montague Barley 25 sh⁶ 2^d for Barley of Voules & Voules on the 20th Feb^y 1793 - 40 sh⁶
- Another Bill of Voules of 7th 2^d 9 is charged in Mr Frost's account - ~~And~~ this Charge how happens it that 16th £ dated 11 Jan^y 1793 should be in this Bill when there are many other Charges previous to this date ^{the Receipts} charged in other Bills -
- 6th March 1793 - Mr Frost to^t Oats of Aick. Hudson at 23^{sh} 4^d Quarter and on the 4th of April Voules charges 29^{sh} 4^d Quat.
- March 1793 - Boucher charges 32^{sh} 2^d for Beans 16 Feb^y & the 15 Feb^y Voules charges 30^{sh} -
- Same day 32^{sh} 2^d for Barley Voules & Boucher the same day 20^{sh} 6^d - & on another day 1^{sh} 9^d 6^d 2^d -
- 15th March 1793 - Mr Frost gave Kinell 40 sh⁶ 2^d Quarter for Beans & Voules charges 30 sh⁶ -
- 24th May 1793 - Vincent was paid ^{by Frost} 24^{sh} for Feed Oats & on the 1st of May Voules charges ~~29^{sh} 4^d~~ 27^{sh} and 29^{sh} a Month before and the 14th May 27^{sh} 6^d

Wheeler's Bill is altered

th 26 May 1793 - Mr. Hoft Paid Wm Howard not 34th Quarter
about the same time Voules charges 38/-

June 1793 Mr. Swayne charges 32/6 for Beans and Voules
about the same time Charges 38/-

June 1793 Mr. Peacock charges 20/- Load for Straw
and Voules in Sept. in March 1793 - About Charges
from 30 to 27 - and Voules between these periods
charges 40/-

26 Octo^r 1792 - Mr. Shorter charges 36sh/- Quarter for Beans -
30 Octo 1792 - Mr. Voules charges 40sh/- Quarter

th 30 Nov^r 1792 - Mr. Shorter charges 21/- Quarter for Oats
Mr. Voules - 24/- 2^d

Feb^r 1793 - Mr. Voules charges Mr. Sandley in his Account
Quarter Bills 44/- Quarter for Beans & at the
same in our Bill only 30/-
How is this to be accounted for

Feb^r 1793 - Mr. Shorter charges 30 sh P^r Load for Straw
Mr. Voules - 40 sh/-

May 12. 1793 - Mr. Kaven charges 25/- Load for Straw
Mr. Voules charges 36/- Load the next day.

Octo^r 1792 - Mr. Clamer charges 2 Guineas P^r Load for Straw.
This the Highest Charge of any one & must be
exorbitant

Nov 1794

Oil Cakes

Present Price 10 Gu for 1000 Cakes.

Mr Wedge of Kensington sells as good
as any -

A Wagon carries 2000 - Best as yet

Used -

Mr Palmer cuts them with a chaff
knife -

Given to Sheep in little troughs -

40 Cakes to 100 Sheep ^{a day} with dry
bunders will eat them well.

Given to 50 Cakes to 100 Sheep -
A cake weighs

This would be a good thing to
improve the meadows by giving
them to the corners in the Cluluman
and to such Old Ewes in the Spring
as have them Lambs -

A cake costs $2\frac{1}{2}$ so that a Sheep
would eat $1\frac{1}{4}$ a day -

- Calculation -

100 Sheep will Pen an acre in } L 2
Ten days value } 2-20

They will eat in that time 500 } 5-50
oil cakes to keep them well }

It will they improve 3 Guineas } 3-0
in Ten days - 80 Sheep -

2 Square yards to Sheep -
20 cakes will eat
will be a Bushel -

100
10
110
64
1

400 40
100 | 24 2/0

3 0
7 7
4

Beginning of 1794

of Vol. II p. 148.

Wm 1794

$\frac{07}{1044}$

L
2-20

8

3-0-0

5-50

7-7-9

3-3-0

4: 17:0 - equal to $10\frac{1}{2}$ for each Sheep in Ten Days

at

L.

1000
500
500

Memorandum
about Oil Cakes

2000

112
220
220



10



Wood A/c at Shrubbs Hill July 1794

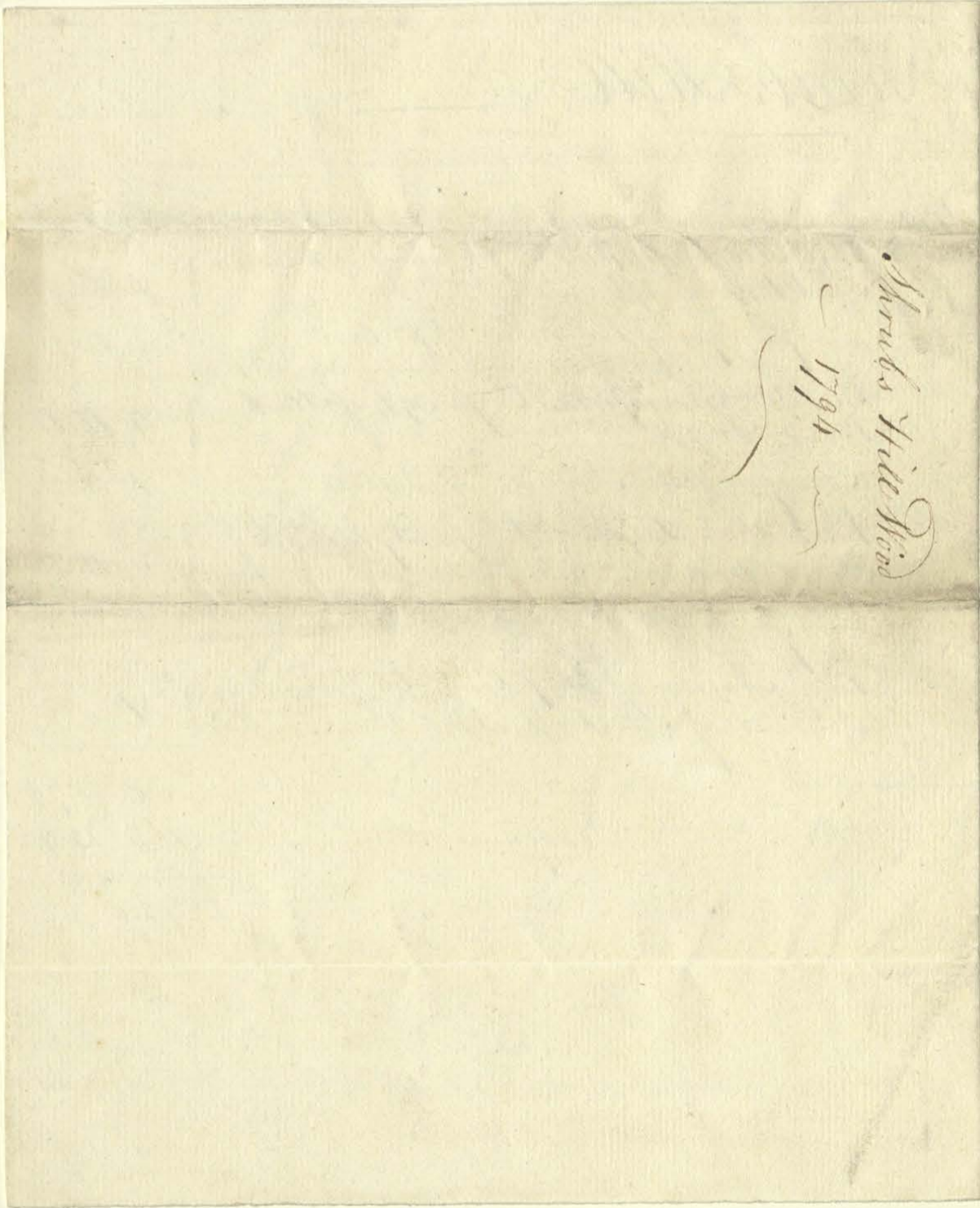

Propositions submitted to H. K.

Oct. 16 1794

H. Kent.

Fluor

The m

Expe

obere

which

sub

some

the

not

car

The

pry

of T

been

the

In

in

me

no

as

ob

ho

In the

by

n

apparent in the former - but still the Crop was
 very unsatisfactorily of the preceding year was
 very ill managed and not accounted for to our
 satisfaction -
 We therefore propose ^{immediately} to put Branch into possession
 of a Book in which he shall keep an account of
 the Produce of every field whether Corn Hay or
 Green Food and state ~~where~~ how it is disposed of
 in the minutest manner - which Book shall be
 ready at all times for our Inspection - That with
 respect to Hay ~~to~~ none shall in future
 be given to any Horses or Oxen but what is cut
^{with the best Instrument}
 and that the proper Quantity which we conceive
 Twenty Pounds of Hay to each Horse per day with
~~the allowance~~ ten Pounds of Straw to be cut with
 it shall be weighed out ~~of~~ once a week by
 Branch to walls Leader and Gilkes and that no
 Person shall have Liberty to ~~cut~~ ^{take} any
 Hay out ^{from} of the Ricks but in Branches Presence
 which Regulation we are clearly of opinion
 will be a saving of one third from what it
 has formerly been -
 Respecting the Corn it is to be cleaned up and
 deposited in the Granary of the Norfolk Farm
 every Friday and at ~~the~~ the Tillesh Farm every
~~Saturday~~ day and deposited in the Granary of ~~the~~
~~the~~ Walls and Leader having ~~cut~~ Hay
 and Branch ~~and~~ another - and that
~~no~~ ~~fine~~ no fine shall be made on any
 account whatever but in presence of the
 latter who shall ^{once a week give} ~~immediately~~ ^{the stipulated Quantity} enter the
 same in his Expence Book
 These provisions rigidly adhered to as
 we will take care they shall, will we
 trust

Quer
 form
 The r
 with
 all
 all
 for
 Publ
 and
 in
 Arde
 dead
 prop
 and
 even
 =chir
 =ma
 =ce
 =ho
 =lim
 =Flo
 =W
 =be
 =we
 =we
 =po
 =to
 =a
 =Pl
 =1
 =ov
 =ev
 =H
 =co
 =wh
 =he
 =he
 =In

Crop was
year was
to our
Refuge from
account of
may on
spend of
shall be
That with
in future
that is cut
we conceive
Doy with
cut with
week by
and that no
any
Presence
to measure
what it
ed up and
folk from
them every
of goodness
a. Sley
nd that
any
e of the
ter the
to as
ll we
trust

3. ^{any repetition}
Guard effectually against ^{the} continuation of the
former abuse through these Channels -
The next Great Object ^{of} proper correction, ^{as we}
intend depends upon - some material Alterations
with regard to the Stock - First we recommend that
all Fat Cattle shall be sold at Smithfield and
all Lean Cattle at the Dublin Fairs - Our reasons
for ~~that~~ ^{these are that} ~~on~~ ^{we} think it right to encourage
Dublin Markets - and discourage private Jobbing
and we are happy to find that ^{your} Majesty has
^{in fact} Anticipated us in this Proposition - A Great
^{many} ^{next Cattle have been long} deal of the present ^{Stock} on the Ground. we therefore
propose that except the ^{best} working ^{oxen}
and the ^{best} Jobbing oxen all the others of
every description should be sold at the appro-
priate Fairs and ^{best} ^{Welsh} ^{Stewkes} brought
into the Strawyards which with sixty Gla-
morgan Stewkes to be bought in the Spring
exclusive of the necessary number for ^{Stock}
should all be turned into the Park and this
time twelve months be all sold and ^{as a} ^{part}
Stock ^{brought} on in Rotation -
With respect to the Sheep the ^{Winter} Penning ^{flocks}
being now ~~very~~ properly reduced to 350
Wiltshires and 200 South Down of England. It
will be proper Economy in ^{every} ^{point}
point of view that the ~~best~~ ^{best} ^{of} ^{the} ^{two} ^{flocks}
to unite ^{both} ^{the} ^{flocks} under Daphny and ~~the~~
~~the~~ ^{the} ^{two} ^{flocks} and let Daphny ^{of} ^{the} ^{best}
~~the~~ ^{the} ^{two} ^{flocks} out under Gilkes in the ^{the} ^{strut} ^{fill} ^{the} ^{the}
and in the Spring of the year to divide them
and augment Daphny to Six Hundred
and ~~the~~ ^{the} ^{two} ^{flocks} to four Hundred -
Another material Object proper to
correct ^{is} ^{the} ^{mistake} ^{is} ^{the} ^{great} ^{work}
which has been ~~very~~ attended with a very
heavy Expence and we are apprehensive
has not been set out with that ⁱⁿ ^{many}
Instances brought out with the Judgement
^{with} ^{it} ^{necessarily} ^{requires} - we therefore

by this process Twenty five Acres will be thrown
 open every year in a ~~most~~ clean husbandlike
 manner - We wish it may be ^{your} Majesty's
 Pleasure to be ~~subjected~~ ^{allow of} with this limitation
 as we conceive upon ~~combining~~ it will
 be as much as can be done properly without
 running ^{your} Majesty into a considerable
 degree of Expence which it is our ~~unavoidable~~
 most earnest desire to avoid - ^{In case} ~~upon the~~
 this should be agreed to we propose to add
 as much to the monthly Charge as will
 make up twenty five Acers to be sown next
 year with Oats ~~and~~ and then to stop the
 any further breaking up in the Park except
 all the whole of ^{the Park ground at} Shrubs Hill is brought
 into a clean state -

The four ox Teams ~~used~~ ^{always} under by the
 we ~~should~~ recommend ^{to} work together
 four days in the week ~~in~~ In the Park
 Two at Rolling and two at Harrowing
 and for them able to go together two
 days in the week upon the Shrubs
 Hill Ploughing ^{Observe} ~~the~~ ^{the next}
 # two times about ^{the next} ~~the~~ ^{page}
 In the Account we shall in the course of
 a few days deliver we ~~prop~~ ^{prop} blotter
 ourselves it will be a great Satisfaction
 to ^{your} Majesty to find that ~~any~~ ^{any} ~~of~~
~~and~~ ~~the~~ notwithstanding the Treasury
 have only paid up to Christmas last every
 servant and labourer upon the ~~different~~ ^{whole} ~~of~~ ^{will}

will appear to be paid up to this very
Michaelmas and every Tradesman and
Artificer to Lady day last which we
understand has never before been the
case -

* Carter's Gang will be near the same
viz Twelve men -

Every thing ^{sums} now stated clear and distinct
save as to such things as which it may
be ^{your} Majesty's pleasure to allow to be
paid before hand hereafter as an Extra
Account - We presume that the
alteration of the carpenters work (which
will immediately take place) the Jobs upon
Mr. Trow's House and the ^{filling} of the
up of Donning's School ^{of the Chapel} and the
yearly allowance to Dr Oglander will
fall under that description - But we
shall be glad to know whether it is
your Majesty's pleasure to have the
removal of the gravary at the Sedge
and the Erection of the well Included
in it or not? And whether your
Majesty would think it reasonable
to allow Carter five Guineas a year
for acting as Clerk in the Chapel?

very
and
we
with

some

and desired

it may
be to be

at the

the same

to which

the jobs upon

the filling

of the

will

But we

it is

we the

the Lodge

Included

of our

reasonable

as a year

Chapel

Gen. Harcourt on investigation into
charges agst Gilles & Leader

Feb. 10 1796

In com

against
4th For

2 For

3 For

With respect
did keep
Glenish
and kept
does not ap
support

That on
at Windsor
22nd of Dec
stated at
from board
he father the

It was sh
order to ser
That when
Dr Watts ap

10th Feb 7 1796

In compliance with His Majesty's Commands -

General Harcourt investigated the Charges brought
against Martin Leader

1st For keeping Peas with His Majesty's Corn Pulse

Evidence
H. Branch.
M. Bradley.

2 For embezzling one D of Beans -

H. Branch
J. Frost -
Thos Watts -
Thos Bradley -
Chas Smith -
J. Funnell
Rob Lynnes

3 For selling Wood without accounting for it -

J. Frost

With respect to the first Charge

It was proved that Martin Leader
did keep D Peas for a Month or more in the Ten House at the
Glemish Farm - but and that he sold 4 to one Bullcock of Windsor
and kept 4 for his own Consumption. - But it was not proved
does not appear that he ever took of the King's Corn or Pulse for their
support. -

Leader's Defence -

That on account of Meat being dear he bought the D Peas - that
at Windsor Market - that he sold four of them for his own Consumption - that he bought
2 D of Peas at Windsor for them - which sell of many other men
more - that he gave 16. a Peck for them and sold the Four above
stated at about 2^{sh} each - and that if Provision was dear and he had
from boarding the servants a great deal of Wash to mix with the Peas.
he fattened them entirely from ~~the~~ - the Peas & Refuse of his Stables -

With respect to the second Charge

It was stated by H. Branch that there were the day Leader received
order to send the Beans to the Norfolk Farm - 4 D in the Granary
That when Leader's Carters brought the Beans to the Norfolk Farm
at 4 o'clock
Thos Watts assisted in taking them out which was ~~very early~~ in the
Morning

Morning of the 18th of Dec^r - That the Team ^{which brought them} was to go on from
to Chobham for Potatoes with one of Watts, which he accom-
panied - and that it was not till the 17th in the Morning that
the Watt went into the granary again - when he found the Beans
lying as ~~then~~ he left them the preceding day - on the 18th Watts
& Branch ~~was~~ measured them (the third day after they
arrived) and found one Quarter short - which they ~~had~~
informed leader of and he said he was sure he put 4 2^{lb} in the
Wagon the Evening preceding the Morning they were sent.

Leader's Defence -
That as his Team was to go on after delivering the Beans to
Chobham - & he had rec^d W. Frost's Order to send them ~~very~~
early off by 2 o'clock in the Morning - He put the 4 2^{lb} Beans in
the Wagon overnight - and that Chas Smith ^{assisted} helped him to
that the Wagon stood under the granary so loaded till
Frost's two o'clock the next Morning when he heard the
Carters go off with it - and that he can say nothing further
in his defence on that Charge.

With respect to the 3rd Charge

Mr Frost could only speak of General Report - and
as Leader had been distrusted by him all last Winter to
sell wood - the Charge so appeared too vague to be entered
into.

With respect to Gilkes Charge
of using his Majesty's Teams & Labourers out
of the Park -

On the 1st of Dec^r Gilkes confessed the Misdeemeanour - and on Enquiry
from Nicholas Carpenter & W. W. two of the
Labourers whom he had ~~had~~ on his Farm 4 days

and the
there
It was
the for
a sma
about
latter

That
is not
from
such
although
Provid
for bon
yet they
to be
any
Lyon
to the
Happ
Tom
through
d water
P. H. H.
Grana
Leader
d. H. H.
head

Leader
is putting in the 4 Leaders ^{on the other side} Charge must remain Doubtful -
The Evidence of the Carters Leaders Smith - must be balanced
against those of

Carters to remain in say I cannot decide on this Charge must
remain Doubtful -
As to the Wood Charge - if ^{it is not supported by any Evidence} ~~it is not supported by any Evidence~~
that ^{is not supported by any Evidence} ~~is not supported by any Evidence~~ ^{is fully acquiesced} -
that ^{is not supported by any Evidence} ~~is not supported by any Evidence~~ ^{is fully acquiesced} -
The Charge is so fully brought home ^{as well as} ~~as well as~~ ^{acknowledged by him} -
that ~~no doubt can remain~~ - I cannot hesitate in giving my
opinion decided by - that he has abused his Trust -
I no longer deserve the honour of serving H.M. -
All which is humbly submitted by -

3 On the Charge of purloining Beans -

The Grain ^{having} ~~appeared to have~~ passed through so many Hands & having been
neglected to be measured at the Bedford Farm till the 3^d Day after it was
reced. - great Doubts must arise where the Fault lies - There is also a possibility
of its being stolen ~~while~~ in the Night whilst standing in the Wagon - All
these Circumstances joined to a Contradiction in the material Evidence ⁱⁿ
the support of the Charge caused me to say I cannot decide on this
Charge - ^{only adding that} - Leaders Defence of putting 4 L^{bs} in the Wagon overnight is
corroborated by Chat Smith who ^{for} ~~for~~ ^{positively} says he tied up the
D^{rum} - ^{of} ~~of~~ ^{the} ~~the~~ ^{beans} -

General Harcourt
Commander
in the Company of
Fishes & Co.

W/ful -
anned

It must
by evidence
wrote -

and by him
my my
wrote -

Letting
having been
it was
son - all
on this
up the

General Harcourt
Comments

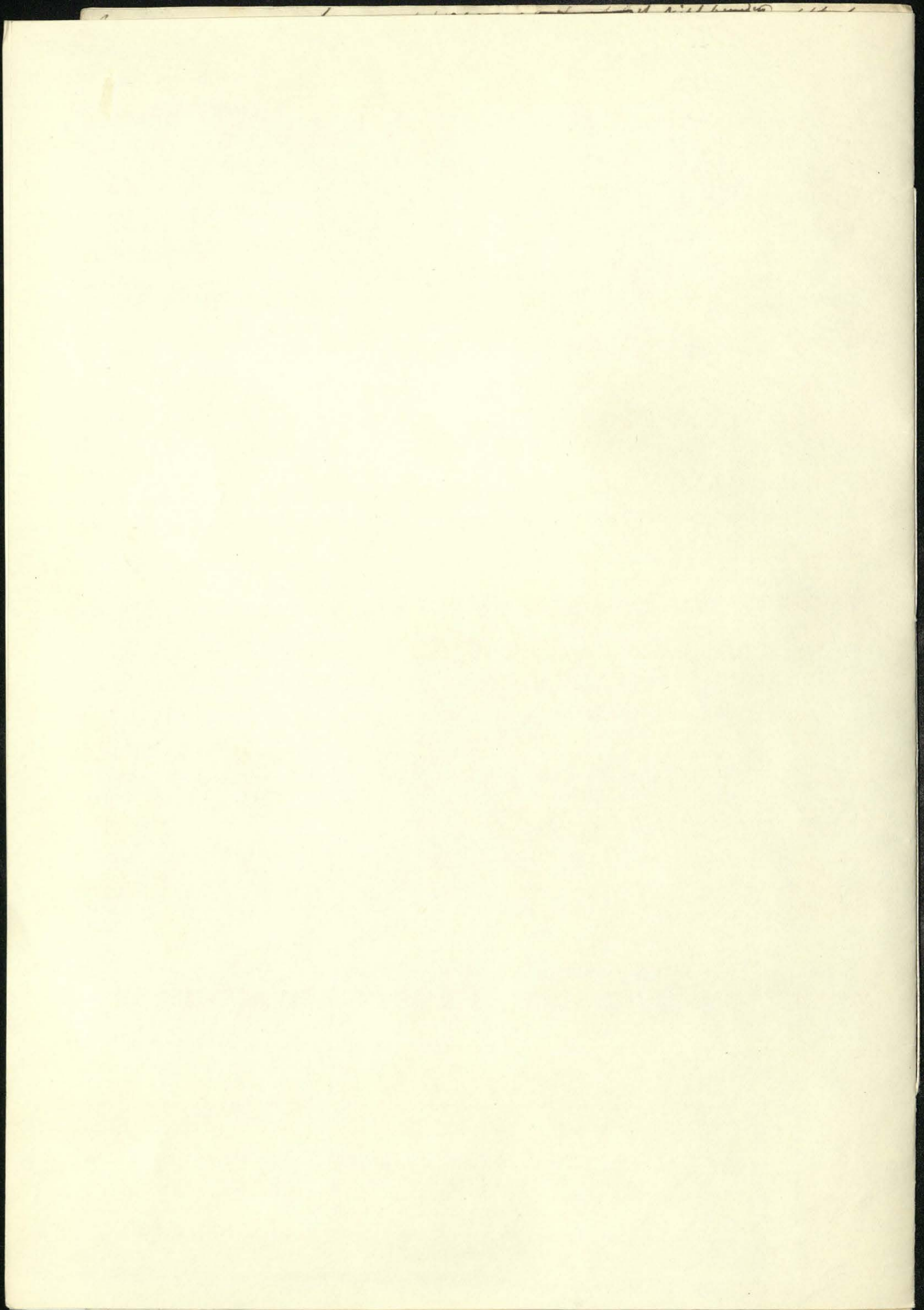

1st January 1797

Memorandum from
H. M. - about feeding
part of the Oxen -
very useful & highly
deserving attention

January 1st 1797.

It having been very judiciously observed by Mr. Kent, that at present there is not sufficient food to stall feed above Thirty Oxen, and that the remaining Twenty five must be fattened on Grass and parted with in the Autumn; It is therefore suggested, whether as the Oxen to be stall fed are taken from work in May, that they may be freshened in the Leasows, and taken from thence the first of December for stall feeding; it would not be right to follow a similar mode with those to be fattened on Grass, that is taking them from work at Christmas, feeding them during winter in the Straw Yard, till the meadow allotted for fattening them be fit in Spring for their reception; one advantage would arise from this arrangement, instead of Fifty five Oxen being brought to Work in Summer, Twenty six of them would have been then some months at work.

Nathaniel Kent - Memorandum

January 1st 1797.

The System now adopted in the management of Windsor Great Park, seems so thoroughly grounded on Rational Principles confirmed by Experience; that nothing is now required, but a steady adherence to the Rules which have been laid down.

If any improvement can be devised, it is by adding some Arable Land to the Gloucester Farm; as that is certainly the best ground, but has not raised a sufficient quantity of Cabbage to fatten the Oxen taken from work and intended for the Market.

It is proposed therefore to add Cranborne Paddock to this Farm, to Plough the North, South, and East parts of it, which will amount to Eighty Acres, and to enclose the Planted part with a pale as a Season for Oxen;

It is proposed to divide the Eighty Acres of Arable Land into four Shifts viz. 1. 20. Acres
Wheat

Wheat. 2. 20 Acres of Cabbage. 3. 20. Acres of Oats.
4. 20. Acres of Beans.

The Compliment of Oxen at Work in the Gloucester farm is now Eighteen Oxen, to which if six Oxen be added, this Work can be effectually carried on without detriment to that already in hand; but it must be observed, that these six are to be assisted by the eighteen others.

The mode proposed, is instantly to put six of the home-bred Oxen with an additional Ploughman and Boy to this Work, to sow this Spring forty Acres with Oats; Summer fallow twenty Acres, to be sowed next Autumn with Wheat, and Spring 1798. break up the remaining 20. Acres for Oats.

By this means that Year there will be,
20. Acres of Wheat.

20. Do. of Cabbage.

20. Do. of Oats.

20. Do. of Beans.

Consequently the whole additional Farm in regular succession. The

The Oxen

Park

Nor

Glouc

Cran

Shr

Succe

Oxen

Do to

Nathaniel Kent - Memorandum

res of Oats.
the
if six
carried on
but it
sisted
but six
Ploughman
forty Acres
be sowed
70. break
in

The Oxen on the Farms will then consist of,

Park Establishment	30	Oxen Glamorgansh.
Norfolk Farm	40	N. Devon:
Gloucester Do.	18	Hereford
Cranborne.	6	Homebred.
Shrubshill.	10	Glamorgan:
	<u>102</u>	
	150	
Successional Oxen	55	53
Oxen for Stall feeding 1797.	30	30
Do to be fatted in the Meadows.	22	23
	<u>217</u>	

1st January 1794 -
Memorandum from
his Majesty respecting
the resignation of
the Castle of Calcutta
- James Cook -

5th Jan 1797
 Memorandum from
 His Majesty about
 a further Improvement
 in the Culture part
 of the Telemark Farm

The very proper suggestion of Mr. Kent on Tuesday Evening
 that if the Ground in Cranborne Paddock to be made Arable
 should be taken in such a proportion as to establish with
 the ninety Acres of Arable in the Gloucester Farm one
 regular System of four Shifts; has given rise to the
 following idea.

Acres	1797	1798	1799	1800
40	Oats.	Beans.	Wheat.	Cabbage
30	Hay	Oats	} 40 Beans	Wheat.
30	Beans	10 Oats.		
30	Cabbage	20 Wheat	} 40 Cabbage	Oats.
30	Wheat.	10 Cabbage		
		Cabbage	} 40 Oats	Beans.

An Estimate
of the Expence of the
Oil Mill at the N. Farm

Work for Messrs Dobbys

Oct.
1797

ADDL. MSS. GEO. / 15

	Labrs Mortar only	at 6s	6 = 8 = 4	
169	Supr Circular on the Face	1	0 = 14 = 1	
82	Supr Boards inside of Girde Beam filling	2	0 = 3 = 5	
17	Yard digging to Foundation	8	0 = 11 = 4	
	To Drilling in Ground & Gravel, loading & and to assisting Millwrights to erect the Shaft &c.		0 = 10 = 0	8 = 7 = 2

Carpentry & Joinery

15 = 10	Square Ft. of Framing to Sides &c. part oak, including beams, Rafters and Framing D only, & part red Fir Timber all Materials			
7 = 06	Roofing with framed purlin, Dwarf hips and Doved Collars, pulley chased			
4 = 44	Fir framed Floor in Girde plans undressed.			
26 = 60	Total	at 54/6	172 = 6 = 11	
2 = 68	oak floor framed in lower floor	19/	2 = 10 = 11	
6 = 66	Whole floor with allowance for Circular part	48/	17 = 19 = 8	
7 = 6	Thatching lath	3/	1 = 1 = 2	
13 = 64	Deal Weather board cyphered	23/	15 = 11 =	
4 = 50	D° planed	26/	5 = 17 =	
3 = 61	inch Slit yellow linings beaded	28/	5 = 1 = 3/4	
12 = 4	Cube of oak framed in. Knave & Circular work	2/4	1 = 8 = 9 1/4	
27 = 6	Supr 3/4 Deal Rf & filled in	3	7 = 11 1/2	
34 = 10	planed Linings &c	3 1/2	10 = 1 1/2	
6 = 0	3 inch two sides beaded	5 1/2	2 = 9	
12 = 9	Whole one side	5 1/2	5 = 10	
5 = 8	D° framed 2 Ribbed	7	3 = 3 1/2	
26 = 2	D° edged Doors propped & hung	8 1/2	18 = 6 1/4	
118 = 0	1/2 inch Elm in hopper &c	3 1/2	1 = 11 = 5	
18 = 0	1/2 inch D° Mitred	5 1/2	4 = 8 = 3	
41 = 6	1/2 inch Deal planed & beaded	7	1 = 1 = 2 1/2	
20 = 6	2 Inch 2 sides framed	9 1/2	16 = 2 1/2	
5 = 3	3 Inch D° side framed	10 1/2	4 = 7	
28 =	Running Arhole bent to Gunce	1 1/2	3 = 6	
56 =	D° 2 1/2 oak Chise 7/8 wide Circulars	5	1 = 3 = 4	
8 =	Whole Deal Trunk & feet	11	7 = 4	
19 = 7	hand tails &	3	4 = 10 = 3/4	
77 = 2	1/2 inch planed fillit	1 1/2	9 = 7 1/2	
72 = 8	Rafter feet & Eves	3	4 = 10 = 3/4	
16 = 6	Heading Chase	2	2 = 9	
	a Short Ladder, Two Casement Windows, Lock set on Four Steps filled, Four Iron D° 3/4 inch, Board feet		8 = 11	132 = 0 = 11
			over £	140 = 0 = 1

Work done in Building an Ice Mill for His Majesty at
Norfolk Farm

392

Brick work for Messrs Dalry's

Row No	Description	Quantity	Rate	Total
1, 260	Bedded Bricks, Labr & Mortar only	at 60/-	6-8-4	
- 169	Supr Circular on the Face	1	0-14-1	
82	Supr Rends inside of Chimney Beam filling	2	0-3-5	
17	Yard digging to Foundation	8	0-11-4	
	To Drilling in Ground & Gravel, loading & and to assisting Millwrights to erect the Hopper		0-10-0	

L 0 0

8-7-2

Carpentry for - Butcher

Square Ft	Description	Quantity	Rate	Total
15 = 10	of Framing to Sides &c. part oak, including hewing, Sawing and framing D only, & part new Fir Timber all materials			
7 = 06	Roofing with framed purlin, Doves hips and Doved Collars, pulley chased			
4. 44	Fir framed Floor in Girders planed under side.			

26. 60 - Total at 54/6. 72 6-11

2. 68	oak floor framed in lower floor	19/-	2-10-11
6. 66	Whole floor with allowance for Circular part	18/-	17-19-8
7- 6	Thatching lath	3/-	1-1-2
13- 64	Deal Weather board cyphered	23/-	15-16
4- 50	D planed	26/-	5-17
3. 61 inch	Slit yellow lining beaded	28/-	5-1-3/4
12- 4	Cube of oak framed in Brass & Circular with	2 1/4	1-8-9 1/2
27- 6	Supr 3/4 Deal Kt & filled in	3	7-11 1/2
34- 10	planed lining &c	3 1/2	10-1 1/2
6- 0	1 inch two sides beaded	5 1/2	2-9
12- 9	Whole one side	5 1/2	5-10
5- 8	D framed & Rebated	7	3-3 1/2
26- 2	D ledges Door propped & hung	8 1/2	18-6 1/2
118- 0	1/4 Elm in hopper &c	3 1/2	1-14-5
18- 0	1/4 3/4 D mitred	5 1/2	4-8-3
41- 6	1/2 inch Deal planed & beaded	7	1-4-2 1/2
20- 6	2 inch 2 sides framed	9 1/2	16-2 3/4
5- 3	3 inch D sides framed	10 1/2	4-7
28- -	Running Stairs bent to Curv	1 1/2	3-6
56- -	D & 2 1/2 oak Chise 7 inch Circular	5	1-3-4
8- -	Whole Deal Trunk & feet	11	7-1
19- 7	hand rails	3 1/2	4-10 3/4
77- 2	1/2 inch planed fillet	1 1/2	9-7 1/2
72- 8	Plated feet & Eves	3	4-10 3/4
16- 6	Heading Chase	2	2-9
	a Short Ladder, Two Casement Windows, Lock set on		8-11
	Four Steps filled, Four Iron D. 3 1/2 inch Board feet		132 = 0-11
			over £ 140-0 = 1

ADDL MSS. GEO. / 15 1797

Brought up 140-8-

Glazing & painting
for George Butler

8 1/2 yds 3 oil	at 6 1/2	0-4-7 1/4	
2 1/2 lights two Casements two Stays		0-15-10	}
3 1/2 Saddle Bars			
Put in			
39:7 Supt lead lights		1-19-7	
7 2 Casements put in		8	
			3-0-8 1/2

Thatching for White

9-07	Thatching	@ 4/3	1-18-6 1/2	
	Bonding for D ^o		1-0-0	2-18-6 1/2

Smiths Work
for John House

2 pair Hooks & hinges	at 20 1/2	@ 8	0-13-8	
Square Nettle to the Lock			6	
26 Screws Bolts & Nuts	at 40 1/2		2-0-0	
16 Bolts with wood Screws			0-16	
3 1/2 fore locks			2-10	
4 Biaces for the Yokes	at 57	@ 7	1-13-3	3-6-3
				<u>£ 151-13-6 1/4</u>

measured by Oct 1797
J. Milton 1-5-0

First 4 pp. missing

1797

5th October

Completed the Inventory of Implements and
then the Estimation of their value as follows:

Part - Harness for 32 oxen	at 3 ⁰	48.00
3 Pair of bolser Chains for operating the Drags		1-1-0
4 Drag Carts of Inch wheels	at 7 ⁰	28.00
2 Drag Carts entirely new 6 Inch wheels	at 10 each	20.00
2 Sledge Carts	at 3 each	6.00
2 Small Carts		8.00
1 Market Cart		5.00
2 Waggons - one of Inch, the other 6 Inch with Iron axles	at 20	40.00
1 Timber Truck		10.00
1 Timber Wagon with Chains complete		10.00
1 Deer Wagon		12.00
1 Sledge with Iron Axles		6.00
2 Scaffolds		10.00
1 Large Buckinghamshire Drag		4.00
2 Square Drags	at 2 1/2	5.00
4 Small Drags	at 30 ft	6.00
2 Iron Rollers	at 40 ft	80.00
4 Wheelbarrows	at 7/6	1-10-0
12 Prongs & Pitch Forks	at 1/6	0-28-0
1 Drag Drag Fork		0-2-6
4 Shovels	nearly new at 3/6	0-14-0
12 wooden Rakes		0-12-0
1 Large Buck Rake		0-2-6
2 Saddles from 20 to 30 Rounds		2-2-0
2 Pick Axes		0-5-0
1 Iron Handle Pick		0-5-0
1 Sheff Bar		0-10-0
1 Key Cutter		0-2-6
1 Watering Trough		5-0-0
4 Carbs for Ties	at 10 ft	2.00
4 Pair of Ropes	at 4 ft	0-16-0
4 Corn Bins	at 10 ft	2.00
		316 0 6

316-0-6

Wernick Farm -

2 waggons	48-0-0
3 carts	30-0-0
2 Small carts	12-0-0
1 Truck	10-0-0
5 Ploughs - at 2d	10-0-0
1 Iron Plough	3-3-0
3 Pair Small Harrows at 20	3-0-0
2 Drags	2-2-0
Normy for 20 oxen	30-0-0
6 cuts at 10 th	3-0-0
2 ladders	1-4-0
4 shovels	0-16-0
6 Rakes	0-5-0
20 Pouch of hooks at 1/2	1-0-0
2 Rollers	6-0-0
1 Drill Roller	1-1-0
1 Wheelbarrow	0-5-0
1 Pick-axe	0-4-0
2 Chaff Boxes	0-18-0
1 Hay Culler	0-2-6
6 sieves	0-12-0
3 sacks	0-7-6
1 Wagon for Iron Rig Troughs	1-11-6
1 Seed-Sift	1-1-0
6 Pair of Ropes	0-5-0
1 Bushel	1-4-0
1 Pick-measure	0-7-6
	0-2-6

Norfolk Farm -

6 Norfolk Ploughs at 3-3-0	18-18-0
1 of Duckets Ploughs	1-11-6
1 Iron Plough	3-3-0
1 Swing Plough	1-10-0
2 Potatoe Ploughs	3-0-0
1 Pair of Harrows	2-0-0
2 Large Drag Harrows	2-2-0
6 Small Drag Harrows	4-10-0
8 Small Harrows at 8th	4-0-0
	38-11-6

168-11-6

484-12-0

Frist 4 pp. missing

1797

316-0-6

Northk Farm - 3 waggons	38-14-6	484-12-0
5 Dung carts at 10s	60-0-0	
3 Small carts at 4s	50-0-0	
Wheels & Shambles	12-0-0	
1 Turnip Harrow	2-10-0	
2 Ladders	1-11-6	
36 Pair of Cart Harness at 10s	1-1-0	
4 Pair of Hempen Harness	54-0-0	
11 Pair of Plough Harness	1-0-0	
1 Wheel Barrow	4-8-0	
50 Sacks at 2/6	0-7-0	
1 Machine by Cook for drilling	6-5-0	
1 Smaller do	8-8-0	
Shovels & Spades	1-11-6	
2 Chaff Boxes	0-10-0	
4 Pair of Ropes at 4s	0-18-0	
9 Ox Cubs at 8s	0-16-0	
2 Told Pickers	3-12-0	
20 Dozen of Hurdles at 5s	0-12-0	
8 Dozen of Sheep Cages at 8s	5-0-0	
Picks & Forks & Proops	3-4-0	
Sheeps	2-0-0	
1 Yorkshire Winnower	0-10-0	
1 Horse	6-6-0	
1 Drill Roller	1-5-0	
2 Other Rollers	10-0-0	
Sharp Pickers	2-0-0	
Weights & Scales	5-0-0	
Water Cart	1-1-0	
1 Wagon	1-10-0	
1 Cart	15-0-0	
4 Ploughs	10-0-0	
7 Drags of Harness	8-0-0	
Cart of Harness for 13 Oxen	5-5-0	
Plough Harness for 1 Ox	19-10-0	
1 Small Roller	15-0-0	
1 Pair of Harness & Tackle	0-10-0	
10 Sacks	1-10-0	
	1-5-0	
		248-7-6
		292-7-6
		286-0-6
		66-1-0
		836-13-6

168-11-6

Shrubbs Hill

484-12-0

5th October 1797
Rough draft or drawing
of the implements of
flourishing upon the
Portland Masson -

10th October 1797
 Rough Valuation of the
 Stock Crop and Implem
 upon the Park and Farms
 this day -
 £ 415.17.6

Valuation of the Stock and Crop to be charged to the different Farms -

The Park - Amount of the Implements		316 0 6	316 0 6
30	Working Oxen at 12d	420 0 0	420 0 0
22	Store Oxen at 10d	220 0 0	220 0 0
2	Cows at 7d	14 0 0	14 0 0
5	Colts at 10d	50 0 0	50 0 0
200	Soads of Hay at 3d	600 0 0	600 0 0
<hr/>			
Norfolk Farm - Implements		206 0 6	206 0 6
50	Working Oxen at 12d	600 0 0	13/10
		225 0 0	
15	Tutting Oxen at 15d	225 0 0	
839	Breeding Ewes at 28th	1174 12 0	
14	Store Oxen at 10d	140 0 0	
12	Runs at 2	25 4 0	
120	Ewe Lambs for Breeding at 10d	1200 0 0	
		50 0 0	
1071	Lamb for sale at 12th	108 12 0	
8	Turkey or Geese 60 Fowls	0 10 0	
	Boon at 2 10 0	20 0 0	
3	Sows at 3d	9 0 0	
47	Pigs at 0 11h	18 16 0	
15	Large Hogs at 2 10 0	37 10 0	
30	Other Hogs at 1 10 0	45 0 0	
46	Pigs at 7 6 sh	35 4 0	
	Corn as Valued by Henry	1002 16 0	
217	Soads of Hay at 3d	651 0 0	
	Turneps 100 Aers but reckoned equal to 50 Aers at 2 10 0	150 0 0	
	Cabbage	2 0 0	
	Peas	2 0 0	
60	Aers new seeds at 2s	60 0 0	4688 0 6

91
 Kilmish Farm. Implements ————— 2 5 7 642 12
 16/10 + 14 10 + 2 slow oxen ————— 28 0 0 688 0 0
 + 26 working oxen at 16 £ 4 6 266 0 0
 + 20 halting oxen at 2 10 400 0 0
 + 7 pulling oxen at 10 1 70 0 0
 + 1 sower & 4 pigs ————— 18 0 0
 + 12 other sows ————— 50 0 0
 + 1 Boar ————— 2 2 0
 + 83 Cows & ewes at 14 11 58 2 0
 + 6 Turkeys at 5 11 1 10 0
 Corn &c valued by Henry 191 0 0
 265 Loads of Hay at 3 d 795 0 0
 Clover Hay second crop 10 0 0
 Cabbage ————— 5 0 0
 1 1/2 Acres of seeds ————— 14 0 0

Shrubby Hill ————— Implements ————— 66 1 0
 + 13 working oxen at 12 156 0 0
 26 Loads of Hay at 3 d 78 0 0
 Corn valued by Henry 99 10 0
 Turnips ————— 78 0 0
 417 11 0

The Park — Amount of the Implements —————
 + 30 working Oxen at 12 360 0 0
 + 22 slow oxen at 11 242 0 0
 + 2 Cows — at 7 14 0 0
 + 5 Colts — at 10 50 0 0
 200 Loads of Hay at 3 600 0 0
 1582 0 6
 9415 11 6

The stock of Crops is 771 14 0 1/2
 of what it was last year owing to the Hay
 being well got up but and in that account
 valued at 3d instead of 4d last year

An Estimate
— of —
the Expence of building
Cam's Cottage, and the
Ox Mill & Chaff House

May 1798.

Draft of following

An Estimate
of the Expence ^{of building} of Cam's Cottage at Blackheath — and
the Floor and Ox Mill and Chaff House at the Norfolk Farm
surveyed and valued by Brokers in May 1790 —
by order of Henry Cavendish Esq.

{	Cam's Cottage	Bricklayers work	111: 17: 3
	Materials	do	21: 0: 7 1/2
	Plaster	do	13: 17: 6 1/2
	Carpenter Joiner & Ironmonger	do	30: 0: 0
	Glaziers	do	3: 0: 0
	Plumber	do	7: 10: 0
	Painter	do	5: 5: 0
		£ 192: 10: 8	

{	Ox Mill & ^a	Bricklayers work	23: 7: 11
	Exclusive of the	Carpenter Joiner & Ironmonger	169: 4: 6
	Millwrights Bill	Glaziers & Painters	2: 7: 10
		Thatchers	11: 0: 9
		Smith	4: 6: 0
		Tanning	4: 4: 0
		Deduct	214: 19: 0
	For cast Timber from the Park	30: 8: 0	
	Tie from do	11: 1: 0	
		183: 19: 11	

Total Exclusive of Millwrights Work £ 376: 10: 4

An Estimate
of
the Expence of building
— Cam's Cottage, —
and the Ox Mill & Chaff
— House. —

A Copy of this delivered to His Majesty
the 21. May 1798

Fair copy of wa-
ceding

An Estimate
of the Expence of building Cam's Cottage at Blackness,
and the Ox Mill and Chaff House at the Norfolk Farm.

Surveyed and valued by E. Rogers, in May 1798.
By Order of Kent, Claridge and Pearce,

	£ s d
Cam's Cottage	Bricklayers Work ————— 111. 17. 3
	Slaters D. ————— 21. 0. 7 1/2
	Plasterer's D. ————— 13. 17. 6 1/2
	Carpenter's Joiner's, and Ironmonger's D. ————— } 30. 0. 0
	Glazier's D. ————— 3. 0. 0
	Plumber's D. ————— 7. 10. 0
	Painter's D. ————— 5. 5. 0
	192. 10. 5
£ s d	
Ox Mill &c.	Bricklayers Work ————— 23. 7. 11
	Carpenter's Joiner's and Ironmonger's D. ————— } 169. 4. 6
	Glazier's & Painter's D. ————— 2. 7. 10
	Thatcher's D. ————— 11. 8. 9
	Smith's D. ————— 4. 6. 0
	Tarring ————— 4. 4. 0
	£ 214. 19. 0
Exclusive of the Millwright's Bill.	— Deduct —————
	For Oak Timber from the Park ————— 30. 8. 0
	Tax from D. ————— 0. 11. 4
	30. 19. 4
	183. 19. 11
Total, exclusive of Millwright's Work.	£ 376. 10. 4

March 1799

List of Persons
employed in
Windsor Great Park and Farms,

Park Establishment

Norfolk Farm

William Foster - Superintendant

John Milk & Farmer

Edw. Hubbard
John Nichol
Richard Watts
James Coates
John Tylas

Carters

William Nye
~~William Smith~~
~~James Coates~~
~~William Bentham~~
William Danton
John Tindall
James Tylas
Richard Tindall
Danl. Stephens

Carters
& Mowmen

Thos. Taylor Senr
Samuel Norman
Daniel Chase
Nicholas Carpenter M
Thos. Burdett
James Butler M
William Webb M
Thomas Tylas
Richard Hudson
John Terry M
Trist. Goodchild M
John Koper

Labourers

John Eades M
Uriah Burgess M
John Hicks M
Jos. Platt M
John Booth M
R. Beauchamp M
John Sudd M
John Syras M
John Inwood M
Thomas Taylor Junr M

Labourers

Jos. Dorrington } Lodge Yard Men
James Syred }
Mr. Thackeray - At the Little Lodge
William Booth - Wa! Wa! Gate Keeper

William Daphne } Shepherds
John Stiles }
Rich. Floyd } Swinhead
Jos. Headden M Miller

Hemick

Flemish Farm.

Shrub Hill Farm

Martin Leader - - Farmer

Robert Grimes

Thos. Haynes - vic.

William Bowyer

Ja. Johnson

Carters
and Moughman

Thomas Bradley

Moses Bulkley M

John Johnson

Richard Dewby

Thos. Pearce M

George Scott M

Labourers

Andy Haddock - ~~Farmer~~

John Musceman - ~~Farmer~~

James Peers - Labourer

William Inwood - Shepher

~~Carters and Moughman~~