

1688

1688

ANNUITIES & PENSIONS

GEO/MAIN/35397 - 35467

10

Red Seal

35397

Annuities and Pensions
March 1812

Annual Amount & Pension	Annual Deductions	Particulars	Staff 59th Regt 1812	Quarterly Amount of Pensions &c.	Quarterly Deductions Thereof	Quarterly Receipts	Clear Quarterly Payment
4000		M ^r Fitzherbert	500	1000			1000
1000		Earle	250	250			250
500	50	M ^r Pight	550	125	120	2	112
500	50	Gen. Gower	550	125	120	2	112
400	40	M ^r Dennis	440	100	100	2	89
400	40	M ^r Morris	440	100	100	2	89
400	40	M ^r H. Miles	440	100	100	2	89
360	36	M ^r W. Miles	400	90	90	1	80
350	35	M ^r Briggs	385	87	87	1	70
300	30	L ^{ieut} Col. Geo. Leigh	330	75	75	1	67
300	30	M ^r Elliot	330	75	75	1	67
200		M ^r Robinson	200	50			49
200	20	M ^r West	180	50	5	1	44
150	15	M ^r John Hicks	165	37	3	1	33
150	15	M ^r John Mills	165	37	3	1	33
150	15	M ^r Saml. A. E. Green	165	37	3	1	33
150	15	M ^r Thos. Clark	165	37	3	1	33
150	15	M ^r William Cole	165	37	3	1	33
150	15	M ^r C. Bridgord	165	37	3	1	33
36.5		Francis Lloyd		32	3		29
130	12	M ^r Ralph Storkby		31	3		28
125	12	Coronel Powell		31	3		28
10,101.5	405.10			2325	121	1	2402

35400 Persons' Filenames continued from p. 3

Annual Entries Filenames	Annual Deductions	Quarterly Amount L. Persons R.	Quarterly Deductions Persons	Clamps or Receipts	Clear Quarterly Receipt
13,376. 15.	563. 10.	3346. 3. 9	100. 17. 6	1. 12. 4	3201. 13. 11
200.	50.	50		1.	49. 19.
54. 12.	13. 13.	13. 13.		4.	13. 12. 8
200.	50.	50		1.	49. 19.
13,031. 7.	563. 10.	3657. 16. 9	100. 17. 6	1. 12. 4	3515. 4. 7
200.	10.	10		2.	13. 12. 8
				1. 12. 0	1315. 6. 7.

Brought forward from p. 3.
 M^{rs} Mason's Board from 20th Aug. 1887 to 20th Aug. 1888
 M^{rs} Babb from 1st Aug. 1887 to 31st Aug. 1888
 Thomas's Account by Annual Allowance, balance of 4 lbs. from above set of the Produce of Deductions from
 26th Dec. 1887 to 25th Dec. 1888
 1388/ 7-0

Dr. Highmore £200.

35401

Left Blank for Pearson's

8

9

Left Hunt for Charles II

Left blank for produce of 10th & 11th in previous

Produce of Inductors from Seasons & Annulies - continued from p. 5

	One year to 10 Oct 1812	One year to 5 July 1813	One year to 10 Oct 1813	One year to 5 July 1814	One year to 10 Oct 1814	One year to 5 July 1815	One year to 10 Oct 1815	One year to 5 July 1816	One year to 10 Oct 1816
1000	7. 10.	7. 10.	7. 10.	7. 10.	7. 10.	7. 10.	7. 10.	7. 10.	7. 10.
1000	12. 10.	12. 10.	12. 10.	12. 10.	12. 10.	12. 10.	12. 10.	12. 10.	12. 10.
1000	20.	20.	20.	20.	20.	20.	20.	20.	20.
1000	10.	10.	10.	10.	10.	10.	10.	10.	10.
1000	9.	9.	9.	9.	9.	9.	9.	9.	9.
1000	17. 10.	17. 10.	17. 10.	17. 10.	17. 10.	17. 10.	17. 10.	17. 10.	17. 10.
1000	7. 10.	7. 10.	7. 10.	7. 10.	7. 10.	7. 10.	7. 10.	7. 10.	7. 10.
1000	7. 10.	7. 10.	7. 10.	7. 10.	7. 10.	7. 10.	7. 10.	7. 10.	7. 10.
1000	5.	5.	5.	5.	5.	5.	5.	5.	5.
1000	3. 15.	3. 15.	3. 15.	3. 15.	3. 15.	3. 15.	3. 15.	3. 15.	3. 15.
1000	3. 15.	3. 15.	3. 15.	3. 15.	3. 15.	3. 15.	3. 15.	3. 15.	3. 15.
1000	3. 15.	3. 15.	3. 15.	3. 15.	3. 15.	3. 15.	3. 15.	3. 15.	3. 15.
1000	3.	3.	3.	3.	3.	3.	3.	3.	3.
1000	3. 2. 6.	3. 2. 6.	3. 2. 6.	3. 2. 6.	3. 2. 6.	3. 2. 6.	3. 2. 6.	3. 2. 6.	3. 2. 6.
1000	2. 12. 6.	2. 12. 6.	2. 12. 6.	2. 12. 6.	2. 12. 6.	2. 12. 6.	2. 12. 6.	2. 12. 6.	2. 12. 6.
1000	2. 10.	2. 10.	2. 10.	2. 10.	2. 10.	2. 10.	2. 10.	2. 10.	2. 10.
1000	2. 10.	2. 10.	2. 10.	2. 10.	2. 10.	2. 10.	2. 10.	2. 10.	2. 10.
1000	1. 17. 6.	1. 17. 6.	1. 17. 6.	1. 17. 6.	1. 17. 6.	1. 17. 6.	1. 17. 6.	1. 17. 6.	1. 17. 6.
1000	5.	5.	5.	5.	5.	5.	5.	5.	5.
1000	14. 13. 9.	14. 13. 9.	14. 13. 9.	14. 13. 9.	14. 13. 9.	14. 13. 9.	14. 13. 9.	14. 13. 9.	14. 13. 9.
1000	127. 2. 5.	127. 2. 5.	127. 2. 5.	127. 2. 5.	127. 2. 5.	127. 2. 5.	127. 2. 5.	127. 2. 5.	127. 2. 5.
1000	62. 10. 7.	62. 10. 7.	62. 10. 7.	62. 10. 7.	62. 10. 7.	62. 10. 7.	62. 10. 7.	62. 10. 7.	62. 10. 7.
1000	190. 1. 1.	190. 1. 1.	190. 1. 1.	190. 1. 1.	190. 1. 1.	190. 1. 1.	190. 1. 1.	190. 1. 1.	190. 1. 1.
1000	125. 10. 10.	125. 10. 10.	125. 10. 10.	125. 10. 10.	125. 10. 10.	125. 10. 10.	125. 10. 10.	125. 10. 10.	125. 10. 10.
1000	122. 2. 6.	122. 2. 6.	122. 2. 6.	122. 2. 6.	122. 2. 6.	122. 2. 6.	122. 2. 6.	122. 2. 6.	122. 2. 6.
1000	24. 16. 5.	24. 16. 5.	24. 16. 5.	24. 16. 5.	24. 16. 5.	24. 16. 5.	24. 16. 5.	24. 16. 5.	24. 16. 5.
1000	146. 10. 11.	146. 10. 11.	146. 10. 11.	146. 10. 11.	146. 10. 11.	146. 10. 11.	146. 10. 11.	146. 10. 11.	146. 10. 11.
1000	152. 1. 6.	152. 1. 6.	152. 1. 6.	152. 1. 6.	152. 1. 6.	152. 1. 6.	152. 1. 6.	152. 1. 6.	152. 1. 6.
1000	20. 9. 11.	20. 9. 11.	20. 9. 11.	20. 9. 11.	20. 9. 11.	20. 9. 11.	20. 9. 11.	20. 9. 11.	20. 9. 11.
1000	24. 14. 5.	24. 14. 5.	24. 14. 5.	24. 14. 5.	24. 14. 5.	24. 14. 5.	24. 14. 5.	24. 14. 5.	24. 14. 5.
1000	62. 10. 7.	62. 10. 7.	62. 10. 7.	62. 10. 7.	62. 10. 7.	62. 10. 7.	62. 10. 7.	62. 10. 7.	62. 10. 7.
1000	33. 11. 2.	33. 11. 2.	33. 11. 2.	33. 11. 2.	33. 11. 2.	33. 11. 2.	33. 11. 2.	33. 11. 2.	33. 11. 2.
1000	46. 19. 8.	46. 19. 8.	46. 19. 8.	46. 19. 8.	46. 19. 8.	46. 19. 8.	46. 19. 8.	46. 19. 8.	46. 19. 8.
1000	34. 15. 2.	34. 15. 2.	34. 15. 2.	34. 15. 2.	34. 15. 2.	34. 15. 2.	34. 15. 2.	34. 15. 2.	34. 15. 2.
1000	46. 16. 10.	46. 16. 10.	46. 16. 10.	46. 16. 10.	46. 16. 10.	46. 16. 10.	46. 16. 10.	46. 16. 10.	46. 16. 10.
1000	73. 17. 4.	73. 17. 4.	73. 17. 4.	73. 17. 4.	73. 17. 4.	73. 17. 4.	73. 17. 4.	73. 17. 4.	73. 17. 4.
1000	24. 10. 10.	24. 10. 10.	24. 10. 10.	24. 10. 10.	24. 10. 10.	24. 10. 10.	24. 10. 10.	24. 10. 10.	24. 10. 10.

Product of Deductions from Pensioners & Annuitants

Continued from Page 15

	One Quarter to 5 July 1815	One Quarter to 10 Oct 1815	One Quarter to 5 Jan'y 1816	One Quarter to 5 April 1816	One Quarter to 5 July 1816
Lord Colborne	75.00	7.10	7.10	7.10	7.10
Mrs. Pigot	125.00	12.10	12.10	12.10	12.10
Mrs. Mordaunt	200.00	20.00	20.00	20.00	20.00
Mrs. Mordaunt	100.00	10.00	10.00	10.00	10.00
Mrs. Mordaunt	100.00	10.00	10.00	10.00	10.00
Mrs. Mordaunt	90.00	9.00	9.00	9.00	9.00
Mrs. Mordaunt	75.00	7.10	7.10	7.10	7.10
Mrs. Mordaunt	75.00	7.10	7.10	7.10	7.10
Mrs. Mordaunt	50.00	5.00	5.00	5.00	5.00
Mrs. Mordaunt	37.10	3.15	3.15	3.15	3.15
Mrs. Mordaunt	37.10	3.15	3.15	3.15	3.15
Mrs. Mordaunt	37.10	3.15	3.15	3.15	3.15
Mrs. Mordaunt	37.10	3.15	3.15	3.15	3.15
Mrs. Mordaunt	32.10	3.00	3.00	3.00	3.00
Mrs. Mordaunt	31.50	3.2.6	3.2.6	3.2.6	3.2.6
Mrs. Mordaunt	26.50	2.12.6	2.12.6	2.12.6	2.12.6
Mrs. Mordaunt	50.00	5.00	5.00	5.00	5.00
Mrs. Mordaunt	25.00	2.10	2.10	2.10	2.10
Mrs. Mordaunt	25.00	1.17.6	1.17.6	1.17.6	1.17.6
Mrs. Mordaunt	50.00	5.00	5.00	5.00	5.00
Mrs. Mordaunt	125.00	12.10	12.10	12.10	12.10
Mrs. Mordaunt	200.00	20.00	20.00	20.00	20.00
Mrs. Mordaunt	175.00	17.10	17.10	17.10	17.10
Total	182.7.6	139.12.6	178.12.6	130.7.6	21.7.6

Left blank for Pensioners
& Annuitants

Product of Quarterly Deductions £ 182. 7. 6

And the amount from preceding pages 26. 10. 10

Total 208. 17. 6

And the amount from preceding pages 126. 3. 6

Product of Quarterly Deductions 127. 3. 7

Total 253. 6. 9

And the amount from preceding pages 80. 14. 10

Product of Quarterly Deductions 93. 3. 9

Total 173. 17. 9

From 26. 10. 2

And the amount from preceding pages 1. 8. 1

Total 27. 8. 3

From 26. 10. 2

And the amount from preceding pages 1. 8. 1

Total 27. 8. 3

From 26. 10. 2

And the amount from preceding pages 1. 8. 1

Total 27. 8. 3

From 26. 10. 2

And the amount from preceding pages 1. 8. 1

Total 27. 8. 3

From 26. 10. 2

And the amount from preceding pages 1. 8. 1

Total 27. 8. 3

*Left blank for continuation of
10 of C. in process*

35407

do preceding

35408

as preceding

Bills and Paym^t to be charged upon the Privy Purse

April 5 } No Payments made
July 5 }

July 26	Dr. Messrs. A. & M. Mackon	for money advanced to Her R. H. the Duchess of York for repairs of Sloop Hercules & other American vessels 3 July 1812	210	
		Supports Concerts at Carlton House previous &		
27	Messrs. Vulliamy	on acct of a Bronze Sloop presented to the King's Academy in April 1812	1000	5-5-0
23	Geo. G. G. G. G.	for 2 Gold Buckles del. on 4 April 1812	27	6
	Chubb & Co	for 21 Feb. to 30 March 1812	212	17
	John Russell	for 2 Gold Brevets & 2 Barometers del. on 25 May 1812	153	6
29	Davidson & Co	for 2 Papers del. on 2 April 1812	77	17
August 18	Denis Dighton	for Drawings del. in March 1812	22	1

Stamp Doubly

35410
 State of Cash at Messrs. The Comptrol. & Co. - Privy Purse - (Separate Acc't)

1.	1812 April 20 th Transferred by Col. M ^{rs} Mordaunt to above acct. £2500.00 May 15 th 2000.00	2500.00 2000.00	3000.00
	Whereof Pensioners &c. paid to 31 st July 1812 by Drafts deducting 10 p ^{ct} Stamp £2425.14.10 Draft 23 rd June for payment of myself 1/2 nd Pensioners advanced in Cash £44.5.1 Ded ⁿ of 10 p ^{ct} from Pensioners 64.18.8 Stamp £1.2.0 Dr. Ann Mordaunt's own deduction to 6 1.3.2 110.4.6		2535.19.4
	Balance at Bankers 5 July	464.00	0
2.	1812 July 7 th Paid to Bankers by Transfer as before £4500.00 22 nd 1153.6.0	4500.00 1153.6.0	5653.6.0
	Whereof Pensioners & Bills paid 1 st 25 th July 1812 deducting 10 p ^{ct} from the former Stamp on bill Add Stampage on 10 p ^{ct} deductors £154.12.6 Stamp £1.11.6 157.0.0	5302.5.5 154.12.6 1.11.6 157.0.0	5499.6.3
	Of which by Draft to Mr. Mordaunt 49.19.0 Becked, Porten 5.14.4 55.13.4 Dr. to 4 th Mordaunt 7.9.10 Stamp cost 0.1.2 Dr. to R. Gray 73.16.6 157.0.14		618.0.5
3.	1812 Oct. 21 st Lodged at Bankers Col. M ^{rs} Mordaunt's Draft for transfer of £6000.00	6000.00	4618.0.5
	Oct. 21 st Draft issued for Pensioners & Ann for the year to 10 th Oct. £3225.6.9 Ded ⁿ thereon 10 p ^{ct} Stamp 122.2.6 Stamp 1.7.2 123.9.8	3225.6.9 122.2.6 1.7.2	3101.17.1
	Transferred to Gen ^l acct of Privy Purse 26.12.10 Drafts for sundry Bills & bills 792.5.6 Ded ⁿ Stamp 7.8 799.17.10	792.5.6 7.8	26.12.10
	10 p ^{ct} Stamp & deductors as above £122.2.6 Stamp deducted 1.7.2 7.8 123.17.4	122.2.6 1.7.2 7.8	123.17.4
	Dr. to Mr. Mordaunt for year's allowance out of the above deduction, less 10 p ^{ct} Stamp 49.19.0 Dr. to R. Gray 1810 to R. Gray 73.18.4 73.18.4	49.19.0 73.18.4	49.19.0 73.18.4
	Due to R. Gray 74 Allow ^{ce} £75.00 Stamp as above 17.2 7.8 1.14.10 Stamp on Mr. Mordaunt's Bill 0.1.0 (for allowance) Stamp not deducted from drafts of M ^{rs} Mordaunt 1.0.0 77.15.10 Res ^d as above 73.18.4	75.00 17.2 7.8 1.14.10 0.1.0 1.0.0 77.15.10 73.18.4	75.00 17.2 7.8 1.14.10 0.1.0 1.0.0 77.15.10 73.18.4
	Supplies at Mich ^l £24.16.5 Short £3.17.6 Dr. Mich ^l 20.18.4 3.17.6	24.16.5 20.18.4 3.17.6	3.17.6
	See pt. 15		573.15.4 73.18.4 77.15.10 715.2.8 5715.2.8

January 1877	Annulment Penalties & Allowances	Drafts	Stamps not deducted	State of Cash at Dep ^{ts} The Mercantile Co ^{rs}
1000	999.10	10		1877 Jan 5. Balance in hand bro ^d form £2213.12.1
500	500			6 th Recd from the General Acct of Drugg ^{rs} 8000.00 10,213.12.1
50	49.18.6	1.6		paid by Dr ^{al} for Ann ^l Pen ^l & Pen ^l clear of Stamps 4,085.5.10
75	74.18.6	1.6		D ^{ts} for bills & Bills &c 5,435.19.0
125	124.17.6	2.6		Deductions for Lawyers in Dec ^r 2.10.5
209.1.3	208.17.3	2.6		in bills &c 2.6.5
100	99.17.6	2.6		5.4.10
100	99.17.6	2.6		10,026.9.8
90	89.18.6	1.6		Balance in hand by Account Book 187.2.5
75	74.18.6	1.6		Other Stamps due to R ^g 14.7
50	50	1.6		Stamps not deducted from Ann ^l Pen ^l 2.18.3
37.10	37.9	1		last year 15.4.1877 2.11.4
37.10	37.9	1		as below changed with bills &c 2.11.4
32.10	32.9	1		Stamps deducted from Ann ^l Pen ^l 2.10
31.5	31.4	1		6.14.2
26.5	26.4	1		Below shown for Stamps this quarter, paid for by Insurance office & included in Dr ^{al} of 2900.7.7
75	74.18.6	1.6		6.2.0
25	24.19	1		11.7.6
12.10	12.10			11.7.6
12.10	12.10			3.10.7
12.10	12.10			11.7.6
10	10			15.6.1
17	17			202.3.6
10	10			50
7.10	7.10			152.8.6
7.10	7.10			
2921.11.3	2919.11.3	2		
7.10	7.10			
6.11.3	6.11.0	3		
6.5	6.5			
6.5	6.5			
6.5	6.5			
6.5	6.5			
8.15	8.15			
5	5			
3.10.9	3.10.7	2		
3.10	3.10			
2.15	2.15			
13.13	13.13			
100	100			
50	50			
50	49.18.6	1.6		
125	124.17.6	2.6		
5	5			
50	49.18.6	1.6		
7.10	7.10			
7.10	7.10			
50	50			
100	99.17.6	2.6		
12.10	12.9.6	6		
75	74.18.6	1.6		
5	5			
3635.14.3	3633.3.10	2.10.5	14.7	
50	50			
25	25			
200	199.16	4		
175	174.17.6	2.6		
52.10	52.8.6	1.6		
4138.4.3	4135.5.10	2.18.5		
4088.4.3	4085.5.10			
	2.18.5			
	4088.4.3			

April 1877	Annulment Penalties & Allowances	Drafts	Stamps not deducted	State of Cash at Dep ^{ts} The Mercantile Co ^{rs}
1000	999.10	10		1877 April 5. Balance in hand, bro ^d form £187.2.5
500	500			Rec ^d from gen ^l Acct of Drugg ^{rs} 8000.00 8187.2.5
50	49.18.6	1.6		paid by Dr ^{al} for Ann ^l Pen ^l & Pen ^l clear of Stamps 3678.7.10
75	74.18.6	1.6		D ^{ts} for bills & Bills &c 3962.7.10
125	124.17.6	2.6		Deductions for Stamps on Ann ^l Pen ^l 2.6.5
209.1.3	209.1.3			on bills &c 2.12.8
100	99.17.6	2.6		4.19.1
100	99.17.6	2.6		Stamps not deducted on Ann ^l Pen ^l 2.10.4
90	89.18.6	1.6		in bills &c 2.10.4
75	74.18.6	1.6		11.19.1
50	50			5.19.1
37.10	37.9	1		7646.14.9
37.10	37.9	1		Balance in hand by account book 540.7.8
32.10	32.9	1		Bankers book, as posted to 10 th July inclusive 1877
31.5	31.4	1		Receipts 16,152.8.6
26.5	26.4	1		Payments 9105.11.9
75	74.18.6	1.6		Balance 7046.16.9
25	24.19	1		Including 10 days of 1877 1499.10.0
12.10	12.10			8.18.1877 500 1499.10.0
12.10	12.10			8546.6.9
10	10			8000
17	17			526.6.9
10	10			Stamps for other Dr ^{al} 5.19.1
7.10	7.10			not then spent 540.7.8
7.10	7.10			
2921.11.3	2919.15.3	1.16	9.6	
7.10	7.10			
6.11.3	6.11	3		
6.5	6.5			
6.5	6.5			
6.5	6.5			
6.5	6.5			
8.15	8.15			
5	5			
3.10.9	3.10.7	2		
3.10	3.10			
2.15	2.15			
13.13	13.13			
100	100			
50	50			
50	49.18.6	1.6		
125	124.17.6	2.6		
5	5			
50	49.18.6	1.6		
7.10	7.10			
7.10	7.10			
50	50			
100	99.17.6	2.6		
12.10	12.9.6	6		
75	74.18.6	1.6		
5	5			
3630.14.3	3678.7.10	2.6.5	18.4	
50	50			
25	25			
200	199.16	4		
175	174.17.6	2.6		
52.10	52.8.6	1.6		
4138.4.3	4135.5.10	2.18.5		
4088.4.3	4085.5.10			
	2.18.5			
	4088.4.3			

July 1810				Private Purse - Separate Acct				October 1810				35421 Private Purse - (Separate Acct)			
Annuitants Pensions & Allowances		Drafts	Stamps	State of Cash at Bankers		State of Cash at Bankers		Annuitants Pensions & Allowances		Drafts	Stamps	State of Cash at Bankers		State of Cash at Bankers	
			Deducted	1810 July 4		1810 Oct 1					Deducted	1810 Oct 1		1810 Oct 1	
M ^r High Street	1000	999	10	Balance in hand, by account		907 15 10		M ^r High Street	1000	999	10	1810 Oct 1		Balance in hand, by account	
W ^m S. A. Smith	500	500		Cash, brot. forw ^d		13,907 15 10		W ^m S. A. Smith	500	500		1810 Oct 1		Cash, brot. forw ^d	
M ^r J. P. Smith	125	124	17 6	Received from General Acct		13,907 15 10		M ^r J. P. Smith	125	124	17 6	1810 Oct 1		Received from General Acct	
Chas. Bicknell Esq	209	209	1 3	Paid by draft for Ann ^l Pensions, char		3730 17 10		Chas. Bicknell Esq	209	209	1 3	1810 Oct 1		Paid by draft for Ann ^l Pensions, char	
Chas. Morris Esq	100	99	17 6	D ^o Sub ^l Bills &c		10,144 12 9		Chas. Morris Esq	100	99	17 6	1810 Oct 1		D ^o Sub ^l Bills &c	
M ^r W. W. W. W.	90	89	18 6	Stamps charged (pensions for 2 quarters @ 2.3.1)		7 6 9		M ^r W. W. W. W.	90	89	18 6	1810 Oct 1		Stamps charged (pensions for 2 quarters @ 2.3.1)	
L ^{td} Col. Leigh	75	74	18 6	Deducted for stamps on Ann ^l P ^l @ 2.6.5		13,882 17 4		L ^{td} Col. Leigh	75	74	18 6	1810 Oct 1		Deducted for stamps on Ann ^l P ^l @ 2.6.5	
M ^r Elliott	75	74	18 6	Sub ^l Bills &c		24 18 6		M ^r Elliott	75	74	18 6	1810 Oct 1		Sub ^l Bills &c	
M ^r Scott	50	49	18 6	Stamps deducted on Ann ^l P ^l		13,882 17 4		M ^r Scott	50	49	18 6	1810 Oct 1		Stamps deducted on Ann ^l P ^l	
M ^r S. H. Hicks	37	37	9	Total stamps due to R ^g for 1810		24 18 6		M ^r S. H. Hicks	37	37	9	1810 Oct 1		Total stamps due to R ^g for 1810	
M ^r Black	37	37	9	18 Sept 1810 Bal ^l of Bankers		24 18 6		M ^r Black	37	37	9	1810 Oct 1		18 Sept 1810 Bal ^l of Bankers	
R. Rookley	32	32	9	of Cash Book		24 18 6		R. Rookley	32	32	9	1810 Oct 1		of Cash Book	
M ^r Edwards	26	26	4	Total stamps due to R ^g for 1810		24 18 6		M ^r Edwards	26	26	4	1810 Oct 1		Total stamps due to R ^g for 1810	
Edw. Scott Esq	75	74	18 6	18 Sept 1810 Bal ^l of Bankers		24 18 6		Edw. Scott Esq	75	74	18 6	1810 Oct 1		18 Sept 1810 Bal ^l of Bankers	
Chas. W. Wick	25	24	19	of Cash Book		24 18 6		Chas. W. Wick	25	24	19	1810 Oct 1		of Cash Book	
M ^r Wood	25	24	19	4 in account for as follows		24 18 6		M ^r Wood	25	24	19	1810 Oct 1		4 in account for as follows	
M ^r King	12	12	10	Deducted the sum of £99 17 6		24 18 6		M ^r King	12	12	10	1810 Oct 1		Deducted the sum of £99 17 6	
M ^r Smith	12	12	10	Barley 3 18 7		24 18 6		M ^r Smith	12	12	10	1810 Oct 1		Barley 3 18 7	
M ^r Green	12	12	10	Stamps not drawn for		24 18 6		M ^r Green	12	12	10	1810 Oct 1		Stamps not drawn for	
M ^r Brown	10	10		11 10 0 115 6 9		24 18 6		M ^r Brown	10	10		1810 Oct 1		11 10 0 115 6 9	
M ^r White	10	10		24 18 3		24 18 6		M ^r White	10	10		1810 Oct 1		24 18 3	
M ^r Black	10	10		Def ^l of Bankers		24 18 6		M ^r Black	10	10		1810 Oct 1		Def ^l of Bankers	
M ^r Green	10	10		3 to set right by drawing for stamps		24 18 6		M ^r Green	10	10		1810 Oct 1		3 to set right by drawing for stamps	
M ^r White	10	10		at £11 10 5, vice £11 10 8		24 18 6		M ^r White	10	10		1810 Oct 1		at £11 10 5, vice £11 10 8	
M ^r Black	10	10		Sub ^l Bills &c		24 18 6		M ^r Black	10	10		1810 Oct 1		Sub ^l Bills &c	
M ^r Green	10	10		M ^r Black Esq - Banks at Brighton		24 18 6		M ^r Green	10	10		1810 Oct 1		M ^r Black Esq - Banks at Brighton	
M ^r White	10	10		Greenwood Esq - Army Agents		24 18 6		M ^r White	10	10		1810 Oct 1		Greenwood Esq - Army Agents	
M ^r Black	10	10		M ^r Harris Esq - Box at General Garden		24 18 6		M ^r Black	10	10		1810 Oct 1		M ^r Harris Esq - Box at General Garden	
M ^r Green	10	10		W ^m Hudson Esq - H ^r Hillon		24 18 6		M ^r Green	10	10		1810 Oct 1		W ^m Hudson Esq - H ^r Hillon	
M ^r White	10	10		G. Wilding - Annuitants Office		24 18 6		M ^r White	10	10		1810 Oct 1		G. Wilding - Annuitants Office	
M ^r Black	10	10		W. Packwood - Walker's Coats		24 18 6		M ^r Black	10	10		1810 Oct 1		W. Packwood - Walker's Coats	
M ^r Green	10	10		J. C. Cox Esq - Boarding House		24 18 6		M ^r Green	10	10		1810 Oct 1		J. C. Cox Esq - Boarding House	
M ^r White	10	10		L. Carter - Pausing		24 18 6		M ^r White	10	10		1810 Oct 1		L. Carter - Pausing	
M ^r Black	10	10		Greenwood & Co - Agents - Paym ^t for Canal Coals		24 18 6		M ^r Black	10	10		1810 Oct 1		Greenwood & Co - Agents - Paym ^t for Canal Coals	
M ^r Green	10	10		J. Porter - Newspapers		24 18 6		M ^r Green	10	10		1810 Oct 1		J. Porter - Newspapers	
M ^r White	10	10		D. Diggle - Drawings		24 18 6		M ^r White	10	10		1810 Oct 1		D. Diggle - Drawings	
M ^r Black	10	10		W. R. Holmes - Draper		24 18 6		M ^r Black	10	10		1810 Oct 1		W. R. Holmes - Draper	
M ^r Green	10	10		Budd & Collier - Bookbinders		24 18 6		M ^r Green	10	10		1810 Oct 1		Budd & Collier - Bookbinders	
M ^r White	10	10		S ^r Bellamy - Sub ^l Bills &c		24 18 6		M ^r White	10	10		1810 Oct 1		S ^r Bellamy - Sub ^l Bills &c	
M ^r Black	10	10		H. Howey Esq - Sugar & Wine		24 18 6		M ^r Black	10	10		1810 Oct 1		H. Howey Esq - Sugar & Wine	
M ^r Green	10	10		J. Laurice - Jeweller		24 18 6		M ^r Green	10	10		1810 Oct 1		J. Laurice - Jeweller	
M ^r White	10	10		J. Kitching - Dr		24 18 6		M ^r White	10	10		1810 Oct 1		J. Kitching - Dr	
M ^r Black	10	10		J. P. Thompson - Print of the H ^r Doyle		24 18 6		M ^r Black	10	10		1810 Oct 1		J. P. Thompson - Print of the H ^r Doyle	
M ^r Green	10	10		Ben ^l Sutherland - Quilboiscont		24 18 6		M ^r Green	10	10		1810 Oct 1		Ben ^l Sutherland - Quilboiscont	
M ^r White	10	10		Ezek ^l Baker - Gunmaker		24 18 6		M ^r White	10	10		1810 Oct 1		Ezek ^l Baker - Gunmaker	
M ^r Black	10	10		G. S. Calver - Barber		24 18 6		M ^r Black	10	10		1810 Oct 1		G. S. Calver - Barber	
M ^r Green	10	10		S ^r Propper - Sword Cutler		24 18 6		M ^r Green	10	10		1810 Oct 1		S ^r Propper - Sword Cutler	
M ^r White	10	10		F. Anonimus - Appraiser		24 18 6		M ^r White	10	10		1810 Oct 1		F. Anonimus - Appraiser	
M ^r Black	10	10		Colnaghi Esq - Paint Seller		24 18 6		M ^r Black	10	10		1810 Oct 1		Colnaghi Esq - Paint Seller	
M ^r Green	10	10		Rundell & Bratton - Jewellers		24 18 6		M ^r Green	10	10		1810 Oct 1		Rundell & Bratton - Jewellers	
M ^r White	10	10		Stamps for Receipts not changed, & not deducted		24 18 6		M ^r White	10	10		1810 Oct 1		Stamps for Receipts not changed, & not deducted	
M ^r Black	10	10		from drafts, in this & the preceding year		24 18 6		M ^r Black	10	10		1810 Oct 1		from drafts, in this & the preceding year	
M ^r Green	10	10		April 1810 £1.0.7.1/2		24 18 6		M ^r Green	10	10		1810 Oct 1		April 1810 £1.0.7.1/2	
M ^r White	10	10		July do 1810 £1.1.1		24 18 6		M ^r White	10	10		1810 Oct 1		July do 1810 £1.1.1	
M ^r Black	10	10		Add stamps deducted from Sub ^l Bills		24 18 6		M ^r Black	10	10		1810 Oct 1		Add stamps deducted from Sub ^l Bills	
M ^r Green	10	10		Sub ^l Bills &c - £10,149.13.1		24 18 6		M ^r Green	10	10		1810 Oct 1		Sub ^l Bills &c - £10,149.13.1	
M ^r White	10	10		Ann ^l Pensions &c - 3733.4.3		24 18 6		M ^r White	10	10		1810 Oct 1		Ann ^l Pensions &c - 3733.4.3	
M ^r Black	10	10		13,882.17.4		24 18 6		M ^r Black	10	10		1810 Oct 1		13,882.17.4	
M ^r Green	10	10				24 18 6		M ^r Green	10	10		1810 Oct 1			
M ^r White	10	10				24 18 6		M ^r White	10	10		1810 Oct 1			
M ^r Black	10	10				24 18 6		M ^r Black	10	10		1810 Oct 1			
M ^r Green	10	10				24 18 6		M ^r Green	10	10		1810 Oct 1			
M ^r White	10	10				24 18 6		M ^r White	10	10		1810 Oct 1			
M ^r Black	10	10				24 18 6		M ^r Black	10	10		1810 Oct 1			
M ^r Green	10	10				24 18 6		M ^r Green	10	10		1810 Oct 1			
M ^r White	10	10				24 18 6		M ^r White	10	10		1810 Oct 1			
M ^r Black	10	10				24 18 6		M ^r Black	10	10		1810 Oct 1			
M ^r Green	10	10				24 18 6		M ^r Green	10	10		1810 Oct 1			
M ^r White	10	10				24 18 6		M ^r White	10	10		1810 Oct 1			
M ^r Black	10	10				24 18 6		M ^r Black	10	10		1810 Oct 1			
M ^r Green	10	10				24 18 6		M ^r Green	10	10		1810 Oct 1			
M ^r White	10	10				24 18 6		M ^r White	10	10		1810 Oct 1			
M ^r Black	10	10				24 18 6		M ^r Black	10	10		1810 Oct 1			
M ^r Green	10	10				24 18 6		M ^r Green	10	10		1810 Oct 1			
M ^r White	10	10				24 18 6		M ^r White	10	10		1810 Oct 1			
M ^r Black	10	10				24 18 6		M ^r Black	10	10		1810 Oct 1			
M ^r Green	10	10				24 18 6		M ^r Green	10	10		1810 Oct 1			
M ^r White	10	10				24 18 6		M ^r White	10	10		1810 Oct 1			
M ^r Black	10	10				24 18 6		M ^r Black	10	10		1810 Oct 1			
M ^r Green	10	10				24 18 6		M ^r Green	10	10		1810 Oct 1			
M ^r White	10	10				24 18 6		M ^r White	10	10		1810 Oct 1			
M ^r Black	10	10				24 18 6		M ^r Black	10	10		1810 Oct 1			
M ^r Green	10	10				24 18 6		M ^r Green	10	10		1810 Oct 1			

January 1820	Annuitants Pensions & Allowances	Drafts	Stamps deducted	Net deducted	Privy Purse (Separate Account)	State of Cash at Bankers	
A. G. G. G. G.	1000	449. 10	10		1820 January 5. Balance in hand, & account book, bro. for Jan	350. 4. 11	
W. S. S. S. S.	500	500			7. Received from General Receipt	6000	
M. M. M. M. M.	125	124. 17. 6	2. 6		15. Do	10,000	
Ch. B. B. B. B.	250	250. 1. 3			Paid by Draft for Nov. Pensioners & Char. 3 rd for Subs. Bills &c	3683. 9. 10	
Ch. M. M. M. M.	100	99. 17. 6	2. 6			12,652. 6. 11	
M. W. W. W. W.	75	74. 18. 6	1. 6		Stamps not deducted during the year ending with the present quarter (changed as below under Bills &c)	4. 7. 2	
L. C. C. C. C.	75	74. 18. 6	1. 6		Stamps deducted this year in Nov. &c	2. 4. 5	
M. S. S. S. S.	37. 10	37. 9	1		Bills &c	3. 0. 6	
T. B. B. B. B.	37. 10	37. 9	1			9. 12. 1	
L. R. R. R. R.	32. 10	32. 9	1			16,345. 8. 10	
W. E. E. E. E.	26. 5	26. 4	1		Stamps deducted for April 1819	4. 16. 11	
E. S. S. S. S.	75	74. 18. 6	1. 6		2. 11. 2	4. 8. 8	
Ch. W. W. W. W.	25	24. 19	1		2. 5. 11	5. 2. 10	
M. S. S. S. S.	25	24. 19	1		2. 16. 11	5. 2. 10	
H. L. L. L. L.	12. 10	12. 10			3 rd 1819	1. 17. 5	
L. S. S. S. S.	12. 10	12. 10			12. 6	2. 9. 11	
M. S. S. S. S.	12. 10	12. 10			21. 13. 6		
T. S. S. S. S.	12. 10	12. 10			2. 9. 11		
W. S. S. S. S.	10	10			21. 13. 6		
M. S. S. S. S.	10	10			2. 9. 11		
S. S. S. S. S.	6. 11. 3	6. 11	3		21. 13. 6		
G. S. S. S. S.	6. 5	6. 5	3		2. 9. 11		
A. S. S. S. S.	6. 5	6. 5	3		2. 9. 11		
M. S. S. S. S.	6. 5	6. 5	3		2. 9. 11		
E. S. S. S. S.	6. 5	6. 5	3		2. 9. 11		
J. S. S. S. S.	8. 15	8. 15	3		2. 9. 11		
R. S. S. S. S.	5	5	3		2. 9. 11		
M. S. S. S. S.	3. 18. 9	3. 18. 7	2		2. 9. 11		
2662. 1. 3					2660. 12. 4	1. 8. 11	9
M. S. S. S. S.	3. 10	3. 10			2. 9. 11		
G. S. S. S. S.	2. 15	2. 15			2. 9. 11		
J. S. S. S. S.	13. 13	13. 13			2. 9. 11		
M. S. S. S. S.	100	100			2. 9. 11		
M. S. S. S. S.	50	50			2. 9. 11		
R. S. S. S. S.	125	124. 17. 6	2. 6		2. 9. 11		
E. S. S. S. S.	5	5			2. 9. 11		
G. S. S. S. S.	7. 10	7. 10			2. 9. 11		
M. S. S. S. S.	50	50			2. 9. 11		
M. S. S. S. S.	100	99. 17. 6	2. 6		2. 9. 11		
R. S. S. S. S.	75	74. 18. 6	1. 6		2. 9. 11		
Ch. S. S. S. S.	7. 10	7. 10			2. 9. 11		
S. S. S. S. S.	6. 5	6. 5			2. 9. 11		
D. S. S. S. S.	50	50			2. 9. 11		
3283. 4. 3					3281. 7. 10	1. 16. 5	17. 10
L. S. S. S. S.	50	49. 18. 6	1. 6		2. 9. 11		
L. S. S. S. S.	25	25			2. 9. 11		
F. S. S. S. S.	175	174. 17. 6	2. 6		2. 9. 11		
S. S. S. S. S.	52. 10	52. 8. 6	1. 6		2. 9. 11		
Ch. B. B. B. B.	100	99. 17. 6	2. 6		2. 9. 11		
3685. 14. 3					3683. 9. 10	2. 4. 5	
					2. 4. 5		
					3685. 14. 3		

April 1820	Annuitants Pensions & Allowances	Drafts	Stamps deducted	Net deducted	Privy Purse (Separate Account)	State of Cash at Bankers	
M. S. S. S. S.	2000	1999. 10	10		1820 April 5. Balance in hand, & acct. book	4. 16. 1	
S. S. S. S. S.	500	500			11. Received from Genl. Receipt	10,000	
S. S. S. S. S.	50	49. 18. 6	1. 6		May 1 st 2 nd	5000	
M. S. S. S. S.	125	124. 17. 6	2. 6			15,004. 16. 1	
Ch. B. B. B. B.	250	250. 1. 3			Paid by Dra ^{ft} for Ann. Pensioners & Char. 4229. 17. 10		
Ch. M. M. M. M.	100	99. 17. 6	2. 6		Subs. Bills &c 10,233. 4. 9		
M. W. W. W. W.	75	74. 18. 6	1. 6		Stamps deducted on above acct. &c 1. 16. 5		
L. C. C. C. C.	75	74. 18. 6	1. 6		Subs. &c 3. 11. 5	5. 7. 10	
M. S. S. S. S.	37. 10	37. 9	1			14,468. 10. 5	
T. B. B. B. B.	37. 10	37. 9	1				
L. R. R. R. R.	32. 10	32. 9	1				
W. E. E. E. E.	26. 5	26. 4	1				
E. S. S. S. S.	75	74. 18. 6	1. 6				
Ch. W. W. W. W.	25	24. 19	1				
M. S. S. S. S.	25	24. 19	1				
H. L. L. L. L.	12. 10	12. 10					
L. S. S. S. S.	12. 10	12. 10					
M. S. S. S. S.	12. 10	12. 10					
T. S. S. S. S.	12. 10	12. 10					
W. S. S. S. S.	10	10					
M. S. S. S. S.	10	10					
S. S. S. S. S.	6. 11. 3	6. 11	3				
G. S. S. S. S.	6. 5	6. 5	3				
A. S. S. S. S.	6. 5	6. 5	3				
M. S. S. S. S.	6. 5	6. 5	3				
E. S. S. S. S.	6. 5	6. 5	3				
J. S. S. S. S.	8. 15	8. 15	3				
R. S. S. S. S.	5	5	3				
M. S. S. S. S.	3. 18. 9	3. 18. 7	2				
3277. 16. 3					3260. 7. 4	1. 8. 11	8. 8
G. S. S. S. S.	2. 15	2. 15					
J. S. S. S. S.	13. 13	13. 13					
M. S. S. S. S.	100	100					
M. S. S. S. S.	50	50					
R. S. S. S. S.	125	124. 17. 6	2. 6				
E. S. S. S. S.	5	5					
G. S. S. S. S.	7. 10	7. 10					
M. S. S. S. S.	50	50					
M. S. S. S. S.	100	99. 17. 6	2. 6				
R. S. S. S. S.	75	74. 18. 6	1. 6				
Ch. S. S. S. S.	7. 10	7. 10					
S. S. S. S. S.	6. 5	6. 5					
D. S. S. S. S.	50	50					
4231. 14. 3					4229. 17. 10	1. 16. 5	17. 4
L. S. S. S. S.	50	49. 18. 6	1. 6				
L. S. S. S. S.	25	25					
F. S. S. S. S.	175	174. 17. 6	2. 6				
S. S. S. S. S.	52. 10	52. 8. 6	1. 6				
Ch. B. B. B. B.	100	99. 17. 6	2. 6				
4231. 14. 3					4231. 14. 3		
					10,233. 4. 9	3. 11. 5	1. 1
					10,236. 16. 2		

July 1820	Annuities Pensions & Mortgages	Drafts	Stamps deducted	Not deducted	Private Purse - Separate Account
					State of Cash at Bankers
M ^r Highbert	2000	1999 10	10		1820 July 5 Balance in hand, & account book - brot. for w ^t 536. 5. 8
W ^m S. A. Ward	50	49 18. 6	1. 6		6. Received from General Account 11,000
M ^r P. D. Dyer	125	124 17. 6	2. 6		Aug 17 2 3,000
Chas. Ricknell Esq	234 1. 3	234 1. 3			14,536. 5. 8
Chas. Morris Esq	100	99 17. 6	2. 6		Paid by draft for Ann ^y Pensions & allowances, clear 4604. 15. 10
M ^r W. W. Welfje	90	89 18. 6	1. 6		2 ^d for bills, sub ^t to 2 ^d 9229. 19. 11
L ^t Col. Leigh	75	74 18. 6	1. 6		Stamps deducted on above Ann ^y 2. 3. 5
M ^r W. W. Welfje	75	74 18. 6	1. 6		Bills to 2. 9. 9
M ^r J. S. Hicks	37 10	37 9	1		4. 13. 2
Thos. Clark	37 10	37 9	1		13,839. 8. 11
W ^m Edwards	26 5	26 4	1		Balance in hand, & acc ^t book 696. 16. 9
Edw. Scott Esq	75	74 18. 6	1. 6		
Chas. Wick	25	24 19	1		
M ^r W. W. Welfje	25	24 19	1		
M ^r W. W. Welfje	12 10	12 10			
South	12 10	12 10			
M ^r W. W. Welfje	12 10	12 10			
Edw. Smallman	12 10	12 10			
Sarah Smith	10	10			
M ^r W. W. Welfje	10	10			
Sarah Spicer	6 11 3	6 11	3		
Geo. Roper Esq	6 5	6 5			
Ann Siddall	6 5	6 5			
M ^r W. W. Welfje	6 5	6 5			
Eliy. White	6 5	6 5			
S. W. Clark	8 15	8 15			
Ann Sanderson	5	5			
Mary Barby	3 18 9	3 18 7	2		
Harriet Hammond	3 10	3 10			
Frances Smith	2 15	2 15			
Ann	2 10	2 10			
	3683 6 3	3681 18 4	1 7 11		
Jane Bick	13 13	13 13			
Edw. Harrold Esq	100	100			
M ^r W. W. Welfje	50	50			
Rev. H. G. G. G.	125	124 17 6	2 6		
Eliy. Pearson	5	5			
Geo. S. Anderson	7 10	7 10			
M ^r W. W. Welfje	50	50			
Thos. Gilliland Esq	100	99 17 6	2 6		
R. Gray Esq	75	74 18 6	1 6		
M ^r W. W. Welfje	25	24 19	1		
R. W. H. Roscoe	50	50			
	4204 9 3	4202 13 10	1 15 5	17 1	
L ^t Col. Guinness	50	49 18 6	1 6		
L ^t Col. Guinness	25	25			
General's Serv	175	174 17 6	2 6		
Chas. White Esq	52 10	52 8 6	1 6		
Chas. Ricknell Esq	100	99 17 6	2 6		
	4606 19 3	4604 15 10	2 3 5		
					Journal of Drafts
					Stamps deducted
					Stamps not deducted
M ^r W. W. Welfje	5999 10	10			
M ^r W. W. Welfje	1499 10	10			
Geo. S. Anderson	13 14 6				
S. W. Clark	91 7				
Thos. Morris Esq	21				
Wickham Siddall	262 6				
Ann Sanderson	25 18				
Wickham Siddall	31 9				
Wickham Siddall	4 4				
Wickham Siddall	52 8 6				
M ^r W. W. Welfje	14 15 10				
Edw. Harrold Esq	10 9 6				
Geo. S. Anderson	22 15				
Benj ^t Barby	15 7				
Harriet Hammond	6 8 3				
William Welfje	32 19				
B. L. Welfje	70 19				
Rev. H. G. G. G.	99 17 6				
M ^r W. W. Welfje	70 3 6				
S. W. Clark	98 12 6				
Wickham Siddall	47 19				
J. Lauriere	78 11				
Budd & Colkin	286 3 4				
Edw. Harrold Esq	325 10				
Wickham Siddall	10 9 6				
M ^r W. W. Welfje	34 13				
	9229 19 11	2 9 9	8 6 2		
	2 9 9				
	9232 9 8				
Ann Sanderson	4606 19 3				
Sub ^t bills to	9232 9 8				
	13839 8 11				

October 1820	Annuities Pensions & Mortgages	Drafts	Stamps deducted	Not deducted	Private Purse 35425 (Separate Account)
					State of Cash at Bankers
M ^r Highbert	2000	1999 10	10		1820 Oct 10 Balance in hand, & account book - brot. for w ^t 696. 16. 9
W ^m S. A. Ward	50	49 18. 6	1. 6		20. Rec ^d from General Account 5000
M ^r P. D. Dyer	125	124 17. 6	2. 6		Nov 3 2000
Chas. Ricknell Esq	234 1. 3	234 1. 3			7696. 16. 9
Chas. Morris Esq	100	99 17. 6	2. 6		Paid by draft for Ann ^y Pensions & allowances, clear of stamps 4230. 3. 10
M ^r W. W. Welfje	90	89 18. 6	1. 6		2 ^d for sub ^t bills to 2774. 17. 9
L ^t Col. Leigh	75	74 18. 6	1. 6		Stamps deducted on Ann ^y 1. 15. 5
M ^r W. W. Welfje	75	74 18. 6	1. 6		Sub ^t bills to 1. 15. 8
M ^r J. S. Hicks	37 10	37 9	1		3 11 1
Thos. Clark	37 10	37 9	1		7008. 12. 8
W ^m Edwards	26 5	26 4	1		Balance in hand, & acc ^t book 696. 16. 9
Edw. Scott Esq	75	74 18. 6	1. 6		
Chas. Wick	25	24 19	1		
M ^r W. W. Welfje	25	24 19	1		
M ^r W. W. Welfje	12 10	12 10			
South	12 10	12 10			
M ^r W. W. Welfje	12 10	12 10			
Edw. Smallman	12 10	12 10			
Sarah Smith	10	10			
M ^r W. W. Welfje	10	10			
Sarah Spicer	6 11 3	6 11	3		
Geo. Roper Esq	6 5	6 5			
Ann Siddall	6 5	6 5			
M ^r W. W. Welfje	6 5	6 5			
Eliy. White	6 5	6 5			
S. W. Clark	8 15	8 15			
Ann Sanderson	5	5			
Mary Barby	3 18 9	3 18 7	2		
Harriet Hammond	3 10	3 10			
Frances Smith	2 15	2 15			
Ann	2 10	2 10			
	3610 16 3	3609 8 4	1 7 11		
Jane Bick	13 13	13 13			
Edw. Harrold Esq	100	100			
M ^r W. W. Welfje	50	50			
Rev. H. G. G. G.	125	124 17 6	2 6		
Eliy. Pearson	5	5			
Geo. S. Anderson	7 10	7 10			
M ^r W. W. Welfje	50	50			
Thos. Gilliland Esq	100	99 17 6	2 6		
R. Gray Esq	75	74 18 6	1 6		
M ^r W. W. Welfje	25	24 19	1		
R. W. H. Roscoe	50	50			
	4218 19 3	4210 3 10	1 15 5	16 11	
L ^t Col. Guinness	50	49 18 6	1 6		
L ^t Col. Guinness	25	25			
General's Serv	175	174 17 6	2 6		
Chas. White Esq	52 10	52 8 6	1 6		
Chas. Ricknell Esq	100	99 17 6	2 6		
	4231 19 3	4230 3 10	1 15 5	17 11	
					Ann ^y Pensions to 4231 19 3
					Sub ^t bills to 2776 13 5
					7008 12 8

	One Quarter's Amitties Pennies & Allow ^{ce}	Drafts	Stamps		Subscriptions, Donations &c.	Drafts	Stamps	
			deducted	not deducted			deducted	not deducted
M ^{rs} Maria Highcherster	2000	1999. 10.	10.					
Mr Simon A. Stuart Bar	500	500						
M ^{rs} Piggott	125	124. 18. 6	1. 6		25 th Literary Fund — Rev. D. H. Patten, Secy ^r 1/4 yr. due Mich ^l 1821	104. 17. 6	2. 6	
Chas ^r Bicknell Esq	221. 11. 3	221. 11. 3		4.	26 th Roy ^l Society of Musicians — M ^{rs} Semmels, Coll ^r	12. 11. 6		
Chas ^r Morris Esq	100	99. 17. 6	2. 6		Clerk of S ^t Dun ^s Parish, Kew, thro ^u the Churchwardens, 2 yr ^s due Lady Day 1821 (on the late King's Bounty List)	10.		
M ^{rs} Louis Welby	90	89. 18. 6	1. 6		M ^{rs} In ^o Joney — for paym ^t of Bounty to Bell-Ringers, in London, Dublin & neighbouring Parishes, for ringing Bells on the day of Coronation, 19. July 1821	98. 9.	1. 6	
L ^{td} Geo. Leigh	75	74. 18. 6	1. 6		Rev ^d Mr In ^o Bellamy, add ^d to former date towards his new Translation of Bible	99. 17. 6	2. 6	
M ^{rs} Sh. coll	75	74. 18. 6	1. 6		Dec ^r 8 — Rev ^d Chas ^r R. Saunders, Librarian at Carlton House, Quarterly Advance for paym ^t of small Bibles to dissenting Literary persons	25.		1.
M ^{rs} John Hicks	37. 10.	37. 9.	1.					
Thomas Clark	37. 10.	37. 9.	1.					
W ^m Edwards	26. 5.	26. 4.	1.					
Edward Scott Esq	75	74. 18. 6	1. 6					
M ^{rs} Chas ^r Wick	25	24. 19.	1.					
M ^{rs} E. Hellingfleet	12. 10.	12. 10.		6				
M ^{rs} South	12. 10.	12. 10.		6				
M ^{rs} Spinliff & Roster	12. 10.	12. 10.		6				
Francis Smallman	12. 10.	12. 10.		6				
John Smith	12. 10.	12. 10.		6				
M ^{rs} Aust (Chippin)	10.	10.		6				
Sarah Spicer	6. 11. 3	6. 11.	3					
Geo. Popham Sen ^r	6. 5.	6. 5.		3				
Anne Siddall	6. 5.	6. 5.		3				
W ^m Darby	6. 5.	6. 5.		3				
Eliz th White wid ^e	6. 5.	6. 5.		3				
Joseph Clark	8. 15.	8. 15.		3				
Anne Sanderson	5.	5.		3				
Mary Busby	3. 10. 9	3. 18. 7	2					
Harriet Stannard	3. 10.	3. 10.		2				
Francis Smith	5. 5.	5. 5.		3				
Thos ^r Marshall Esq	100	100		2. 6				
M ^{rs} Marian Stuart	50	50		1. 6				
Rev ^d Hugh Selby	125	124. 17. 6	2. 6					
Eliz th Pearson Wid ^e	5.	5.		3				
	3848. 6. 3	3846. 16. 10	1. 9. 5					
Geo. Fred ^r Anderson	7. 10.	7. 10.		3				
M ^{rs} Miss Jefferys	50	50		1. 6				
Thos ^r Gilliland Esq	100	99. 17. 6	2. 6					
Robt ^t Gray Esq	75	74. 18. 6	1. 6					
M ^{rs} W ^m Sequier	25	24. 19.	1.					
John Pyperley Esq	50	50		6				
M ^{rs} Beed ^e Danvers	15	15		6				
Mary Howell (by Mr Hall)	12. 10.	12. 10.		6				
John & Mary Curdell	15	15		6				
Will ^m Dew	5	5		6				
Jack ^s W ^m Barnard Esq (W ^m W ^m Salaries)	292. 18. 6	292. 18. 6		6				
	4496. 4. 9	4494. 10. 4	1. 14. 5					
L ^{td} Geo. Simmone								
L ^{td} H ^o Simmone								
W ^m of late Edm ^{und} Lattershall								
Chas ^r Bicknell Esq, for 10 th ann ^l								
M ^{rs} Jane Hoarham	5	5		3				
Rev ^d D. Hugh Pearson								
	4501. 4. 9	4499. 10. 4	1. 14. 5	16. 2				

16. Brighton	W ^m Williams — Mason & Hair	700		
17. S ^t Pauls	H ^o Hellingdale — Plumber	600		
18. Tappin	Carpenter	250		
19. J ^r Sunshell	Sal ^t Allow ^{ce} at Kew	309. 8. 10	5.	
20. Greenwood, Cox &c	Army Opns — Exp ^t of Band	1499. 10.	10.	
21. Poor-rates, Church-rates, and Tax Highways at Kew, on the late King's Private Property to Mich ^l 1821				
22. Poor-rates 1/2 yr ^s due Mich ^l 1821	£299. 19. 1 1/2			
23. Highways 2 yr ^s due Mich ^l 1821	85. 5. 10	454.	9 1/2	5.
24. Church-rate — 1 yr ^s due Lady Day 1821	54. 10. 9			
25. Highways — 2 yr ^s due Mich ^l 1821	34. 5. 1			
26. Poor-rates & Highways on His Present Majesty's private property at Kew, late Hunter & Hooper's		28.	2 1/2	1.
27. Poor-rates 1/2 yr ^s due Mich ^l 1821	£20. 2.			
28. Highways, Compensat ⁿ &c	7. 18. 2 1/2			
29. In ^o Porter — Newspaper	15. 8. 11			6
30. Kilkenny & Co — Watchmakers	4. 8.			2
31. J. Kitching — Jeweller	62. 7. 6			1. 6
32. Chas ^r Wray — Currier	855. 2. 6			7. 6
33. Land Tax — on late King's Private Property at Kew 1/2 yr ^s due Mich ^l 1821 by Geo. Popham, Collector (in add ⁿ to above)	£17. 2. 6 1/2			6
34. Budd & Calkin — Bookbinders	414. 12. 2			5.
35. Colnaghi &c — Printers	104. 16.			2. 6
36. J. Lauriere — Jeweller	125. 13.			2. 6
37. Bernasconi & Son — Watchmakers, on acc ^t of Mrs. Broughton	1399. 10.			10.
38. J. W. Watts — Carpenter	1299. 10.			10.
39. Rates & Taxes at Windsor on the late King's private property, by H ^o F. Ogden, for one year to Mich ^l 1821	688. 15. 5			7. 6
40. J. B. Balmantyne (Agent) — Bookbinder, Edinburgh	55. 8. 6			
41. J. B. Balmantyne (Agent) — Bookbinder, Edinburgh	11,881. 14. 6	2. 14. 14. 8		

1821	1821	1821
Oct ^r 1. Balance in hand at foot of last year's acc ^t	5,124. 15. 8	
— Rec ^d from Gen ^l Acct ^s	8000.	
Nov ^r 5. 3 ^d — do	7000.	
	20,124. 15. 8	
4496. 4. 9		
5356. 3. 10		
10,855. 9. 7		

State of Cash at Bankers

1821 Oct ^r & Nov ^r — Bal ^{ce} on preceding acc ^t & subseq ^t Receipts, as above	20,124. 15. 8
Whereof — As per opposite page, & Drafts (deducting £5. 3. 7 for postage)	17,141. 8. 3
add Stamps & not deducted	5. 3. 7
	17,146. 11. 10
Balance in hand for Official Account Book	2978. 3. 10
Which agrees with the State of Cash & Bankers' Check Book at close of the year 1821, allowing for 215. 4. 0 (Stamps) sent in their hands, the same being due to R ^o Gray for deduction of drafts.	
State of Cash & Bankers' Check-Book to 5. January 1822 (1822)	
Receipts to 19 Dec ^r 1821	£17,008. 15. 4
2 January 1822	13,000
	£30,008. 15. 4
Paym ^t to 19 Dec ^r 1821	£4,039. 10. 4
Windsor — 35. 17. 6	
31 st Dec ^r Parish of Kew 19. 19.	
16,969. 6. 10	
3 rd Jan ^y 1822 — In ^o Bank — 6771. 12. 6	
R ^o House — 84.	
	20,950. 19. 4
	9,137. 16. 0
Whereof — Belonging to Society Dec ^r 1821	
Rec ^d — as above 2 Jan ^y 1822	13,000.
Paym ^t to 5 Jan ^y 1822	6771. 12. 6
	18,552. 6. 6
	17,146. 11. 10
	2,993. 8. 6
Due to R ^o Gray — 15. 4. 0	
	2,978. 3. 10

January 1822 35429 Privy Purse - (Separate Account) - One L^{ra} to 5 Jan^r 1822

Committees, Pensions & Allowances	One Quobon Annual	Drafts	Stamps	
			deducted	not deducted
M ^{rs} Maria Schuberl	2000 500	1949 10 500		
Mr James H. Stuart Bar	50	49 10 6	1 6	
Miss Pegott	125	124 17 6	2 6	
Mr Becknell Esq	221 11 3	221 11 3		4
Chas. Morris Esq	100	99 17 6	2 6	
M ^{rs} Louis Wellie	90	89 18 6	1 6	
L ^{td} Col. Geo. Leigh	75	74 18 6	1 6	
M ^{rs} Elliot	75	74 18 6	1 6	
M ^{rs} John Hicks	37 10	37 9	1	
Thomas Clark	37 10	37 9	1	
W ^m Edwards	26 5	26 4	1	
Edward Scott Esq	75	74 18 6	1 6	
M ^{rs} Chas. Wick	25	24 14	1	
M ^{rs} C. Dillingfield	12 10	12 10		6
M ^{rs} South	12 10	12 10		6
Miss Eliza Spink	12 10	6 5		6
M ^{rs} Chas. M ^{rs} Kay	12 10	6 5		6
Francis Smallman	12 10	12 10		6
John Smith	12 10	12 10		6
M ^{rs} Had. (Chisney)	10	10		6
Sarah Spicer	6 11 3	6 11		3
George Rappin Esq	6 5	6 5		3
Anne Siddall	6 5	6 5		3
William Darby	6 5	6 5		3
Eliza White Esq	6 5	6 5		3
Joseph Clarke	8 15	8 15		3
Ann Landerton	5	5		3
Mary Barby	5 18 7	3 18 7		2
Harriet Stanard	3 10	3 10		2
Frances Smith	5 5	5 5		3
Th ^{os} Harrable Esq	100	100		2 6
M ^{rs} Maria Stuart	50	50		1 6
Rev ^d Hugh Totty	125	124 17 6	2 6	
Eliza Pearson	5	5		3
Total	3848 6 3	3816 16 10	1 9 5	
Geo. Fred ^d Redderson	7 10	7 10		5
M ^{rs} Miss Saffers	50	50		1 6
Th ^{os} Giddeland Esq	100	99 17 6	2 6	
Robt. Gray Esq	75	74 18 6	1 6	
M ^{rs} W ^m Seguir	25	24 19	1	
John Byerly Esq	50	50		6
M ^{rs} Fred ^d Danvers	15	15		6
Mary Howell (W ^m H nd)	12 10	12 10		6
John & Mary Curtis	15	15		6
William Dale	5	5		6
Miss Jane Henderson	5	5		3
Rev ^d Aug ^{stus} Bernard Esq	292 18 6	292 18 6		
M ^{rs} Eliza Abbott - 2 Qu ^{obon} (July)	125	124 17 6	2 6	
Total	4626 4 9	4624 7 10	1 16 11	15 8
L ^{td} Geo. Simons	50	49 18 6	1 6	
L ^{td} H nd Givins	25	25		
Exors of late Gen ^l Patterall	175	174 17 6	2 6	
Ch ^{as} Becknell Esq for W ^m Givins	100	99 17 6	2 6	
Rev ^d D ^{aniel} Hugh Pearson	100	99 17 6	2 6	
Total	5076 4 9	5074 1 4	2 3 5 0 10 2	

Subs. Donations, Amounts &c	Drafts	Stamps	
		deducted	not deducted
1822			
Jan ^r 5. Offerings Sacram ^{ent} Money of Chapel Royal, 1820, 1821, 1822. Pr ^{ivy} Purse	84		provided
10. In st Collett's Fund for the Widows, for burials in St. Dunstons Church, 1820, 1821	52 10		d ^o
11. Rev ^d J. Barber. Deposed to Ministers of all Saints, Newmarket, for 2 y ^{rs} to 20mas 1821, at 120	40		d ^o
21. In st P ^{ro} ad. for small innards at Brandon on Sep ^r 2nd day in year 1821	13 13		d ^o
14. In st P ^{ro} ad. for small innards at Brandon on Sep ^r 2nd day in year 1821	13 13		d ^o
15. In st P ^{ro} ad. for small innards at Brandon on Sep ^r 2nd day in year 1821	13 13		d ^o
16. In st P ^{ro} ad. for small innards at Brandon on Sep ^r 2nd day in year 1821	13 13		d ^o
17. In st P ^{ro} ad. for small innards at Brandon on Sep ^r 2nd day in year 1821	13 13		d ^o
18. In st P ^{ro} ad. for small innards at Brandon on Sep ^r 2nd day in year 1821	13 13		d ^o
19. In st P ^{ro} ad. for small innards at Brandon on Sep ^r 2nd day in year 1821	13 13		d ^o
20. In st P ^{ro} ad. for small innards at Brandon on Sep ^r 2nd day in year 1821	13 13		d ^o
21. In st P ^{ro} ad. for small innards at Brandon on Sep ^r 2nd day in year 1821	13 13		d ^o
22. In st P ^{ro} ad. for small innards at Brandon on Sep ^r 2nd day in year 1821	13 13		d ^o
23. In st P ^{ro} ad. for small innards at Brandon on Sep ^r 2nd day in year 1821	13 13		d ^o
24. In st P ^{ro} ad. for small innards at Brandon on Sep ^r 2nd day in year 1821	13 13		d ^o
25. In st P ^{ro} ad. for small innards at Brandon on Sep ^r 2nd day in year 1821	13 13		d ^o
26. In st P ^{ro} ad. for small innards at Brandon on Sep ^r 2nd day in year 1821	13 13		d ^o
27. In st P ^{ro} ad. for small innards at Brandon on Sep ^r 2nd day in year 1821	13 13		d ^o
28. In st P ^{ro} ad. for small innards at Brandon on Sep ^r 2nd day in year 1821	13 13		d ^o
29. In st P ^{ro} ad. for small innards at Brandon on Sep ^r 2nd day in year 1821	13 13		d ^o
30. In st P ^{ro} ad. for small innards at Brandon on Sep ^r 2nd day in year 1821	13 13		d ^o
31. In st P ^{ro} ad. for small innards at Brandon on Sep ^r 2nd day in year 1821	13 13		d ^o
32. In st P ^{ro} ad. for small innards at Brandon on Sep ^r 2nd day in year 1821	13 13		d ^o
33. In st P ^{ro} ad. for small innards at Brandon on Sep ^r 2nd day in year 1821	13 13		d ^o
34. In st P ^{ro} ad. for small innards at Brandon on Sep ^r 2nd day in year 1821	13 13		d ^o
35. In st P ^{ro} ad. for small innards at Brandon on Sep ^r 2nd day in year 1821	13 13		d ^o
36. In st P ^{ro} ad. for small innards at Brandon on Sep ^r 2nd day in year 1821	13 13		d ^o
37. In st P ^{ro} ad. for small innards at Brandon on Sep ^r 2nd day in year 1821	13 13		d ^o
38. In st P ^{ro} ad. for small innards at Brandon on Sep ^r 2nd day in year 1821	13 13		d ^o
39. In st P ^{ro} ad. for small innards at Brandon on Sep ^r 2nd day in year 1821	13 13		d ^o
40. In st P ^{ro} ad. for small innards at Brandon on Sep ^r 2nd day in year 1821	13 13		d ^o
41. In st P ^{ro} ad. for small innards at Brandon on Sep ^r 2nd day in year 1821	13 13		d ^o
42. In st P ^{ro} ad. for small innards at Brandon on Sep ^r 2nd day in year 1821	13 13		d ^o
43. In st P ^{ro} ad. for small innards at Brandon on Sep ^r 2nd day in year 1821	13 13		d ^o
44. In st P ^{ro} ad. for small innards at Brandon on Sep ^r 2nd day in year 1821	13 13		d ^o
45. In st P ^{ro} ad. for small innards at Brandon on Sep ^r 2nd day in year 1821	13 13		d ^o
46. In st P ^{ro} ad. for small innards at Brandon on Sep ^r 2nd day in year 1821	13 13		d ^o
47. In st P ^{ro} ad. for small innards at Brandon on Sep ^r 2nd day in year 1821	13 13		d ^o
48. In st P ^{ro} ad. for small innards at Brandon on Sep ^r 2nd day in year 1821	13 13		d ^o
49. In st P ^{ro} ad. for small innards at Brandon on Sep ^r 2nd day in year 1821	13 13		d ^o
50. In st P ^{ro} ad. for small innards at Brandon on Sep ^r 2nd day in year 1821	13 13		d ^o
51. In st P ^{ro} ad. for small innards at Brandon on Sep ^r 2nd day in year 1821	13 13		d ^o
52. In st P ^{ro} ad. for small innards at Brandon on Sep ^r 2nd day in year 1821	13 13		d ^o
53. In st P ^{ro} ad. for small innards at Brandon on Sep ^r 2nd day in year 1821	13 13		d ^o
54. In st P ^{ro} ad. for small innards at Brandon on Sep ^r 2nd day in year 1821	13 13		d ^o
55. In st P ^{ro} ad. for small innards at Brandon on Sep ^r 2nd day in year 1821	13 13		d ^o
56. In st P ^{ro} ad. for small innards at Brandon on Sep ^r 2nd day in year 1821	13 13		d ^o
57. In st P ^{ro} ad. for small innards at Brandon on Sep ^r 2nd day in year 1821	13 13		d ^o
58. In st P ^{ro} ad. for small innards at Brandon on Sep ^r 2nd day in year 1821	13 13		d ^o
59. In st P ^{ro} ad. for small innards at Brandon on Sep ^r 2nd day in year 1821	13 13		d ^o
60. In st P ^{ro} ad. for small innards at Brandon on Sep ^r 2nd day in year 1821	13 13		d ^o
61. In st P ^{ro} ad. for small innards at Brandon on Sep ^r 2nd day in year 1821	13 13		d ^o
62. In st P ^{ro} ad. for small innards at Brandon on Sep ^r 2nd day in year 1821	13 13		d ^o
63. In st P ^{ro} ad. for small innards at Brandon on Sep ^r 2nd day in year 1821	13 13		d ^o
64. In st P ^{ro} ad. for small innards at Brandon on Sep ^r 2nd day in year 1821	13 13		d ^o
65. In st P ^{ro} ad. for small innards at Brandon on Sep ^r 2nd day in year 1821	13 13		d ^o
66. In st P ^{ro} ad. for small innards at Brandon on Sep ^r 2nd day in year 1821	13 13		d ^o
67. In st P ^{ro} ad. for small innards at Brandon on Sep ^r 2nd day in year 1821	13 13		d ^o
68. In st P ^{ro} ad. for small innards at Brandon on Sep ^r 2nd day in year 1821	13 13		d ^o
69. In st P ^{ro} ad. for small innards at Brandon on Sep ^r 2nd day in year 1821	13 13		d ^o
70. In st P ^{ro} ad. for small innards at Brandon on Sep ^r 2nd day in year 1821	13 13		d ^o
71. In st P ^{ro} ad. for small innards at Brandon on Sep ^r 2nd day in year 1821	13 13		d ^o
72. In st P ^{ro} ad. for small innards at Brandon on Sep ^r 2nd day in year 1821	13 13		d ^o
73. In st P ^{ro} ad. for small innards at Brandon on Sep ^r 2nd day in year 1821	13 13		d ^o
74. In st P ^{ro} ad. for small innards at Brandon on Sep ^r 2nd day in year 1821	13 13		d ^o
75. In st P ^{ro} ad. for small innards at Brandon on Sep ^r 2nd day in year 1821	13 13		d ^o
76. In st P ^{ro} ad. for small innards at Brandon on Sep ^r 2nd day in year 1821	13 13		d ^o
77. In st P ^{ro} ad. for small innards at Brandon on Sep ^r 2nd day in year 1821	13 13		d ^o
78. In st P ^{ro} ad. for small innards at Brandon on Sep ^r 2nd day in year 1821	13 13		d ^o
79. In st P ^{ro} ad. for small innards at Brandon on Sep ^r 2nd day in year 1821	13 13		d ^o
80. In st P ^{ro} ad. for small innards at Brandon on Sep ^r 2nd day in year 1821	13 13		d ^o
81. In st P ^{ro} ad. for small innards at Brandon on Sep ^r 2nd day in year 1821	13 13		d ^o
82. In st P ^{ro} ad. for small innards at Brandon on Sep ^r 2nd day in year 1821	13 13		d ^o
83. In st P ^{ro} ad. for small innards at Brandon on Sep ^r 2nd day in year 1821	13 13		d ^o
84. In st P ^{ro} ad. for small innards at Brandon on Sep ^r 2nd day in year 1821	13 13		d ^o
85. In st P ^{ro} ad. for small innards at Brandon on Sep ^r 2nd day in year 1821	13 13		d ^o
86. In st P ^{ro} ad. for small innards at Brandon on Sep ^r 2nd day in year 1821	13 13		d ^o
87. In st P ^{ro} ad. for small innards at Brandon on Sep ^r 2nd day in year 1821	13 13		d ^o
88. In st P ^{ro} ad. for small innards at Brandon on Sep ^r 2nd day in year 1821	13 13		d ^o
89. In st P ^{ro} ad. for small innards at Brandon on Sep ^r 2nd day in year 1821	13 13		d ^o
90. In st P ^{ro} ad. for small innards at Brandon on Sep ^r 2nd day in year 1821	13 13		d ^o
91. In st P ^{ro} ad. for small innards at Brandon on Sep ^r 2nd day in year 1821	13 13		d ^o
92. In st P ^{ro} ad. for small innards at Brandon on Sep ^r 2nd day in year 1821	13 13		d ^o
93. In st P ^{ro} ad. for small innards at Brandon on Sep ^r 2nd day in year 1821	13 13		d ^o
94. In st P ^{ro} ad. for small innards at Brandon on Sep ^r 2nd day in year 1821	13 13		d ^o
95. In st P ^{ro} ad. for small innards at Brandon on Sep ^r 2nd day in year 1821	13 13		d ^o
96. In st P ^{ro} ad. for small innards at Brandon on Sep ^r 2nd day in year 1821	13 13		d ^o
97. In st P ^{ro} ad. for small innards at Brandon on Sep ^r 2nd day in year 1821	13 13		d ^o
98. In st P ^{ro} ad. for small innards at Brandon on Sep ^r 2nd day in year 1821	13 13		d ^o
99. In st P ^{ro} ad. for small innards at Brandon on Sep ^r 2nd day in year 1821	13 13		d ^o
100. In st P ^{ro} ad. for small innards at Brandon on Sep ^r 2nd day in year 1821	13 13		d ^o

Extra! & General Acc^t, with Tradesmen's Bills

1822	Drafts	Stamps	
		deducted	not deducted
Jan ^r 5. In st Nash Esq - Bal ^{ance} on acc ^t of Works at Brighton, to Mich ^l last	6771 12 6		provided
10. Corp ^{or} ation of St ^{Paul} - Bal ^{ance} on acc ^t of Works at Brighton, to Mich ^l last	100 8 10		provided
In st Turner - Carter - Health 1820	64 15		
(Brighton Tradesmen, thro' Mr. Prichard on voluntary acc ^t for above)	165 3 10		
21. S. Broad Esq - To repay the Deacons by him made from the P ^{ro} ceeds of a party, towards repair of St ^{Paul} Church	1500		
Feb ^r 2. Miss Greenwood Esq - on acc ^t of the Board	1499 10		
J. G. Griffith - Chalkham Terrace	1 12		
B. Bath - Umbrella maker &c	2 9 4		
R. Ackermann - Print ^{er}	24 11		
6. A. Grice - Optician	26 4		
J. Porter - Newspaper	16 1 1		
Boonah & Sons - Patent Lock makers &c	52 8 6		
Prud & Walker - Booksellers	172 2 3		
18. Colman Esq - Print ^{er}	395 9 6		
6. J. Laurina - Jeweller	56 12 6		

Name & Particulars & Allowances	One Quarter's Amount	Drafts	Stamps	
			deducted	not deducted
M ^r Marcus Fitzherbert	2000	1999 10	10	
500	500			
Sir Simon Harcourt Bart	50	49 18 6	1 6	
Miss Pigott	125	124 17 6	2 6	
Chas. Bicknell Esq	221 11 3	221 11 3		4
Chas. Morris Esq	100	99 17 6	2 6	
M ^r Louis Wolfe	90	89 18 6	1 6	
L ^{td} Geo. Leigh	75	74 18 6	1 6	
M ^r W. W. W.	75	74 18 6	1 6	
M ^r John Hicks	37 10	37 9	1	
Thomas Clark	37 10	37 9	1	
Will ^m Edwards	26 5	26 4	1	
Edward Scott Esq	75	74 18 6	1 6	
M ^r Chas. Wacht	25	24 14	1	
M ^r E. Stillingfleet	12 10	12 10		6
M ^r South	12 10	12 10		6
M ^r J. J. J. & M ^r M. Ray	12 10	12 10		
Francis Smallman	12 10	12 10		6
John Smith	12 10	12 10		6
M ^r Hart (Shipway)	10	10		6
Isaac Spicer	6 11 3	6 11	2 3	
George Nisbitt Jun ^r	6 5	6 5		3
James Siddall	6 5	6 5		3
William Darby	6 5	6 5		3
Eliz th White Wid ^w	6 5	6 5		3
Joseph Clark (blind)	8 15	8 15		3
Ann Sanderson	5	5		3
Mary Burley	3 10 9	3 10 7	2	
Harriet Stanwood	3 10	3 10		2
Francis Smith	5 5	5 5		3
Thomas Karrable Esq	100	100		2 6
M ^r Marcus Stuart	50	50		1 6
Rev ^d Hugh Voth	125	124 17 6	2 6	
Eliz th Pearson Wid ^w	5	5		3
Geo. And ^r Anderson	388 6 3	388 16 10	1 9 5	
7 10	7 10			3
Abt. Miss Jefferys	50	50		1 6
Rev. Gilliland Esq	100	99 17 6	2 6	
Rev. Gray Esq	75	74 18 6	1 6	
M ^r W. W. W.	25	24 14	1	
John Byerley Esq	50	50		
M ^r And ^r Sanders	15	15		6
Mary Sewell (by Act)	12 10	12 10		6
John & Mary Curtis	15	15		
William Drew	5	5		
Miss Jane Hornham	5	5		3
And ^r Wm. Barnard Esq	292 18 6	292 18 6		
M ^r Eliz th White Wid ^w	50	49 18 6	1 6	
4551 4 9	4549 8 10	1 15 11		
Rev. Sam ^l Deane Esq (House of Commons)	87 10	87 0 6	1 6	
J. D. Rigaud Esq - April 2	62 10	62 0 6	1 6	
Patrick Grant, with receipt for 18 th paid by M ^r John Richards, Banker, Brechin, N ^o Britain.	13 13	13 13		
Elizabeth Callender - 18 th paid	13 13	13 13		
Eliz th Symonds, Royal Navy	7 10	7 10		
James Pitt, Virgin	6 5	6 5		
John Murray, Barbados	6 5	6 5		
M ^r M. M. M., 20	5	5		
4753 10 9	4751 11 10	1 18 11		

paid 1st June 1822 4 9
 2024 7 10 - 1 16 11
 2024 7 10 - 1 16 11
 4551 4 9 - 4549 8 10 - 1 15 11

L^{td} Geo. Simonsone
 L^{td} Hon^{ble} Simonsone
 L^{td} Geo. Simonsone
 L^{td} Geo. Simonsone
 L^{td} Geo. Simonsone

April 1823

Prize Fund

(Separate Account)

35436

Annual Amount	Ann ^o . of Receipts	one Quarter's Amount	Drafts	Receipts	Subscriptions & Donations	Ann ^o . of Receipts	Receipts	Bills & Accounts	Ann ^o . of Receipts
9000	1999 10	2000	1999 10	10	18. Mr. T. Colton, Secy of the	31 12 3		18. Mr. T. Colton, Secy of the	20 10
2000	500	500	500	3 6	19. Mr. T. Colton, Secy of the	10 9 6		19. Mr. T. Colton, Secy of the	10 9 6
500	124 17 6	125	124 17 6	3 6	20. Mr. T. Colton, Secy of the	104 7 6		20. Mr. T. Colton, Secy of the	104 7 6
100 6 5	271 11 3	271 11 3	271 11 3	4	21. Mr. T. Colton, Secy of the	99 7 6		21. Mr. T. Colton, Secy of the	99 7 6
100	100	100	99 7 6	2 6	22. Mr. T. Colton, Secy of the	10 9 6		22. Mr. T. Colton, Secy of the	10 9 6
360	90	90	89 10 6	1 6	23. Mr. T. Colton, Secy of the	26 4		23. Mr. T. Colton, Secy of the	26 4
300	75	75	74 10 6	1 6	24. Mr. T. Colton, Secy of the	10		24. Mr. T. Colton, Secy of the	10
300	75	75	74 10 6	1 6	25. Mr. T. Colton, Secy of the	10		25. Mr. T. Colton, Secy of the	10
150	37 10	37 10	37 9	1	26. Mr. T. Colton, Secy of the	10 9 6		26. Mr. T. Colton, Secy of the	10 9 6
105	26 5	26 5	26 4	1	27. Mr. T. Colton, Secy of the	250 0 6		27. Mr. T. Colton, Secy of the	250 0 6
300	75	75	74 10 6	1 6	28. Mr. T. Colton, Secy of the	99 7 6		28. Mr. T. Colton, Secy of the	99 7 6
100	25	25	24 19	1	29. Mr. T. Colton, Secy of the	250 0 6		29. Mr. T. Colton, Secy of the	250 0 6
50	12 10	12 10	12 10	6	30. Mr. T. Colton, Secy of the	99 7 6		30. Mr. T. Colton, Secy of the	99 7 6
50	12 10	12 10	12 10	6	31. Mr. T. Colton, Secy of the	52 10		31. Mr. T. Colton, Secy of the	52 10
50	12 10	12 10	12 10	6	32. Mr. T. Colton, Secy of the	27 5		32. Mr. T. Colton, Secy of the	27 5
40	10	10	10	3	33. Mr. T. Colton, Secy of the	20 9		33. Mr. T. Colton, Secy of the	20 9
26 5	6 11 3	6 11 3	6 11	3	34. Mr. T. Colton, Secy of the	110 7 6		34. Mr. T. Colton, Secy of the	110 7 6
25	6 5	6 5	6 5	3	35. Mr. T. Colton, Secy of the	25 9 7		35. Mr. T. Colton, Secy of the	25 9 7
25	6 5	6 5	6 5	3	36. Mr. T. Colton, Secy of the	18 9 7		36. Mr. T. Colton, Secy of the	18 9 7
25	6 5	6 5	6 5	3	37. Mr. T. Colton, Secy of the	46 6		37. Mr. T. Colton, Secy of the	46 6
20	8 15	8 15	8 15	3	38. Mr. T. Colton, Secy of the	1108 13 5		38. Mr. T. Colton, Secy of the	1108 13 5
15 15	5	5	5	3	39. Mr. T. Colton, Secy of the	20 17 6		39. Mr. T. Colton, Secy of the	20 17 6
14	3 10	3 10	3 10	2	40. Mr. T. Colton, Secy of the	1708 13 8		40. Mr. T. Colton, Secy of the	1708 13 8
21	5 5	5 5	5 5	3	41. Mr. T. Colton, Secy of the	1100 13 5		41. Mr. T. Colton, Secy of the	1100 13 5
6 00	150	150	150	2 6	42. Mr. T. Colton, Secy of the	500 3 4		42. Mr. T. Colton, Secy of the	500 3 4
200	50	50	50	1 6	43. Mr. T. Colton, Secy of the	1900 4 10		43. Mr. T. Colton, Secy of the	1900 4 10
500	125	125	124 17 6	2 6	44. Mr. T. Colton, Secy of the	5 12 11		44. Mr. T. Colton, Secy of the	5 12 11
20	7 10	7 10	7 10	3	45. Mr. T. Colton, Secy of the	1 5 6		45. Mr. T. Colton, Secy of the	1 5 6
200	50	50	50	1 6	46. Mr. T. Colton, Secy of the	14 101 8 10		46. Mr. T. Colton, Secy of the	14 101 8 10
200	100	100	99 7 6	2 6	47. Mr. T. Colton, Secy of the	8 079 4 2		47. Mr. T. Colton, Secy of the	8 079 4 2
300	75	75	74 15 6	1 6	48. Mr. T. Colton, Secy of the	22 180 13		48. Mr. T. Colton, Secy of the	22 180 13
60	15	15	15	6	49. Mr. T. Colton, Secy of the	810 12 8		49. Mr. T. Colton, Secy of the	810 12 8

Ann ^o . of Receipts	Receipts	Ann ^o . of Receipts	Receipts
25	24 9	25	24 9
50	50	50	50
12 10	12 10	12 10	12 10
15	15	15	15
5	5	5	5
5	5	5	5
50	49 10 6	50	49 10 6
87 10	87 0 6	87 10	87 0 6
62 10	62 0 6	62 10	62 0 6
13 10	13 10	13 10	13 10
13 10	13 10	13 10	13 10
7 10	7 10	7 10	7 10
100	99 7 6	100	99 7 6
750	750	750	750
200	200	200	200
3	3	3	3
5533 13 3	5531 12 4	5533 13 3	5531 12 4

Separate Account
Receipt of Cash Account at Bankers

Balance from previous year 2,180 13
 By Cash paid for year's rent of the New Street 6,500
 By Do Do 3,570
 By Do Do 2,000
 By Do Do 8,000
 Total Receipts 22,180 13

Mem^o in £5,000 paid 3rd July to Mr. B. Russell, Bridge & Russell, on account of Bill advanced; by Mr. B. Russell from the general acct of the Priz. Fund. The Receipts set up with the books for the above Payment.

Ann ^o . of Receipts	Receipts	Ann ^o . of Receipts	Receipts
17 3 5	173 5	17 3 5	173 5
105	105	105	105
5910 7 3	5908 3 4	5910 7 3	5908 3 4
5705 7 3	5703 3 4	5705 7 3	5703 3 4

23660 4

October 1824 35443 Privy Purse (Separate Account)

Annual Amount	Ami. Pension, & other	Pre Quarter Amount	Drafts	Stamps	Subscriptions, Donations, Charities, &c.	Drafts	Stamps	Bills and Receipts	Drafts	Stamps
8000	Mr. Richardson	2000	1999-10-10	1-6	1024	93	1-6	1024	1274	1-6
2000	2000	500	500	2-2	1024	104	2-2	1024	1274	1-6
1000	2000	271	271	1-3	1024	12	1-6	1024	56	1-6
400	100	100	99	1-6	1024	6	1-6	1024	70	1-6
300	90	90	89	1-6	1024	21	1-6	1024	10	1-6
150	75	75	74	1-6	1024	88	1-6	1024	42	1-6
150	37	37	37	1-6	1024	105	1-6	1024	33	1-6
105	37	37	37	1-6	1024	65	1-6	1024	14	1-6
300	26	26	26	1-6	1024	100	1-6	1024	46	1-6
100	75	75	74	1-6	1024	576	1-6	1024	37	1-6
50	25	25	24	1-6	1024	105	1-6	1024	14	1-6
50	12	12	12	1-6	1024	65	1-6	1024	14	1-6
50	12	12	12	1-6	1024	100	1-6	1024	46	1-6
50	12	12	12	1-6	1024	100	1-6	1024	37	1-6
40	10	10	10	1-6	1024	576	1-6	1024	14	1-6
26	6	6	6	1-6	1024	105	1-6	1024	14	1-6
25	6	6	6	1-6	1024	65	1-6	1024	14	1-6
25	6	6	6	1-6	1024	100	1-6	1024	46	1-6
25	6	6	6	1-6	1024	100	1-6	1024	37	1-6
35	8	8	8	1-6	1024	105	1-6	1024	14	1-6
20	5	5	5	1-6	1024	65	1-6	1024	14	1-6
15	3	3	3	1-6	1024	100	1-6	1024	46	1-6
21	5	5	5	1-6	1024	105	1-6	1024	14	1-6
800	200	200	200	1-6	1024	576	1-6	1024	14	1-6
200	80	80	80	1-6	1024	105	1-6	1024	14	1-6
500	125	125	124	1-6	1024	65	1-6	1024	14	1-6
20	5	5	5	1-6	1024	100	1-6	1024	46	1-6
30	7	7	7	1-6	1024	105	1-6	1024	14	1-6
200	50	50	50	1-6	1024	65	1-6	1024	14	1-6
400	100	100	99	1-6	1024	100	1-6	1024	46	1-6
300	75	75	74	1-6	1024	105	1-6	1024	14	1-6
100	25	25	24	1-6	1024	65	1-6	1024	14	1-6
100	25	25	24	1-6	1024	100	1-6	1024	46	1-6
200	50	50	49	1-6	1024	105	1-6	1024	14	1-6
50	12	12	12	1-6	1024	65	1-6	1024	14	1-6
60	15	15	15	1-6	1024	100	1-6	1024	46	1-6
20	5	5	5	1-6	1024	105	1-6	1024	14	1-6
20	5	5	5	1-6	1024	65	1-6	1024	14	1-6
20	5	5	5	1-6	1024	100	1-6	1024	46	1-6
54	13	13	13	1-6	1024	105	1-6	1024	14	1-6
54	13	13	13	1-6	1024	65	1-6	1024	14	1-6
30	7	7	7	1-6	1024	100	1-6	1024	46	1-6
400	100	100	99	1-6	1024	105	1-6	1024	14	1-6
200	50	50	49	1-6	1024	65	1-6	1024	14	1-6
26	6	6	6	1-6	1024	100	1-6	1024	46	1-6
27	6	6	6	1-6	1024	105	1-6	1024	14	1-6
30	7	7	7	1-6	1024	65	1-6	1024	14	1-6
1200	200	200	200	1-6	1024	100	1-6	1024	46	1-6
500	125	125	124	1-6	1024	105	1-6	1024	14	1-6
100	25	25	24	1-6	1024	65	1-6	1024	14	1-6
1923	4007	4007	4005	1-6	1024	100	1-6	1024	46	1-6

Annual Amount	Ami. Pension, & other	Pre Quarter Amount	Drafts	Stamps	Subscriptions, Donations, Charities, &c.	Drafts	Stamps	Bills and Receipts	Drafts	Stamps
100	25	25	24	1-6	1024	65	1-6	1024	14	1-6
200	50	50	49	1-6	1024	100	1-6	1024	46	1-6
50	12	12	12	1-6	1024	105	1-6	1024	14	1-6
60	15	15	15	1-6	1024	65	1-6	1024	14	1-6
20	5	5	5	1-6	1024	100	1-6	1024	46	1-6
20	5	5	5	1-6	1024	105	1-6	1024	14	1-6
20	5	5	5	1-6	1024	65	1-6	1024	14	1-6
54	13	13	13	1-6	1024	100	1-6	1024	46	1-6
54	13	13	13	1-6	1024	105	1-6	1024	14	1-6
30	7	7	7	1-6	1024	65	1-6	1024	14	1-6
400	100	100	99	1-6	1024	100	1-6	1024	46	1-6
200	50	50	49	1-6	1024	105	1-6	1024	14	1-6
26	6	6	6	1-6	1024	65	1-6	1024	14	1-6
27	6	6	6	1-6	1024	100	1-6	1024	46	1-6
30	7	7	7	1-6	1024	105	1-6	1024	14	1-6
1200	200	200	200	1-6	1024	65	1-6	1024	14	1-6
500	125	125	124	1-6	1024	100	1-6	1024	46	1-6
100	25	25	24	1-6	1024	105	1-6	1024	14	1-6
1923	4007	4007	4005	1-6	1024	100	1-6	1024	46	1-6

Separate Account Receipts as of each week at Bankers.

Date	Description	Amount	Stamps
Oct 8	In hand for last quarter	6754	4-6
Oct 24	Transfer from the General Acct of the Bank	500	1-6
Nov 2	Like Transfer	10000	1-6
Nov 19	Like Transfer	25	1-6
Nov 26	Transfer from the Genl Acct of the Bank	2403	10-3
Nov 30	Like Transfer	7870	2-9
Dec 7	Like Transfer	27492	17-6
Dec 14	Like Transfer	13933	9-11
Dec 21	Like Transfer	596	10-3
Dec 28	Like Transfer	2886	0-4
Jan 4	Like Transfer	1945	7-6
Jan 11	Like Transfer	7	16-0
Jan 18	Like Transfer	1923	14-2
Jan 25	Like Transfer	1	0-3
Feb 1	Like Transfer	1923	2-9
Feb 8	Like Transfer	5067	15-1
Feb 15	Like Transfer	27492	17-6

October 1825

Privy Purse

Separate Account 1

35447

Annual Amount	Payments, Disbursements & Allowances	Prv Purse Amount	Drafts drawn on Bank	Stamps	Subscriptions, Donations Charities - &c	Am't of Drafts drawn on Bank	Am't of Drafts drawn on Bank	Bills and Accounts	Am't of Drafts drawn on Bank	Balance
8000	Mr. G. B. ...	2000	1999 10	10	123	10	106 0 6	123	106 0 6	11 8
2000	...	500	500		...	15	350 19	...	350 19	5
1006 5	...	271 11 3	271 11 3	4	13	261 3	32 0 6	...	32 0 6	1
400	...	100	99 17 6	2 6	18	104 17 6	41 5 2	...	41 5 2	6
360	...	90	89 18 6	1 6	...	12 11 6	11 17 5	...	11 17 5	6
300	...	175	174 18 6	1 6	...	5 19	10 16	...	10 16	6
150	...	37 10	37 9	1	...	21	15 19 6	...	15 19 6	6
150	...	27 10	27 9	1	...	25	15 19 6	...	15 19 6	6
105	...	26 5	26 4	1	...	105	44 17	...	44 17	6
300	...	75	74 18 6	1 6	...	50	159 10	...	159 10	6
100	...	25	24 19	1	...	50	136 12 1	...	136 12 1	6
50	...	12 10	12 10		...	30	379 3	...	379 3	6
50	...	12 10	12 10		...	100	48 10 0	...	48 10 0	6
50	...	12 10	12 10		...	70	2 19	...	2 19	6
40	...	6 11 3	6 11	3	...	920 11 5	8754 14 11	...	8754 14 11	6
25	...	6 5	6 5	3	...	20	3 11 11	...	3 11 11	6
25	...	6 5	6 5	3	...	17	8758 0 10	...	8758 0 10	6
25	...	6 5	6 5	3	...	17	8761 8 9	...	8761 8 9	6
35	...	8 15	8 15	3	...	24	8995 17 10	...	8995 17 10	6
20	...	5	5	3	...	24	8754 14 11	...	8754 14 11	6
15 15	...	3 18 9	3 18 7	2	...	20	3 11 11	...	3 11 11	6
21	...	5 5	5 5	3	...	20	8758 0 10	...	8758 0 10	6
800	...	200	200	4	...	20	920 11 5	...	920 11 5	6
200	...	50	50	1 6	...	20	4995 17 10	...	4995 17 10	6
500	...	125	124 17 6	2 6	...	20	8754 14 11	...	8754 14 11	6
20	...	5	5	3	...	20	3 11 11	...	3 11 11	6
20	...	7 10	7 10	3	...	20	8758 0 10	...	8758 0 10	6
200	...	50	50	1 6	...	20	920 11 5	...	920 11 5	6
26	...	6 10	6 10	3	...	20	8754 14 11	...	8754 14 11	6
27 6	...	6 16 6	6 16 6	3	...	20	3 11 11	...	3 11 11	6
50	...	7 10	7 10	3	...	20	8758 0 10	...	8758 0 10	6
1200	...	300	300	5	...	20	920 11 5	...	920 11 5	6
500	...	125	124 17 6	2 6	...	20	8754 14 11	...	8754 14 11	6
100	...	25	24 19	1	...	20	3 11 11	...	3 11 11	6
80	...	20	19 19	1	...	20	8758 0 10	...	8758 0 10	6
19 3 11 15	...	4827 18 9	4825 18 10	1 19 11 2 0	...	20	920 11 5	...	920 11 5	6
100	...	15	15	6	...	20	8754 14 11	...	8754 14 11	6
50	...	5	5	3	...	20	3 11 11	...	3 11 11	6
350	...	50	49 18 6	1 6	...	20	8758 0 10	...	8758 0 10	6
125	...	13 13	13 13	3	...	20	920 11 5	...	920 11 5	6
180	...	7 10	7 10	3	...	20	8754 14 11	...	8754 14 11	6
100	...	6 16 6	6 16 6	3	...	20	3 11 11	...	3 11 11	6
300	...	7 10	7 10	3	...	20	8758 0 10	...	8758 0 10	6
100	...	300	300	5	...	20	920 11 5	...	920 11 5	6
105	...	125	124 17 6	2 6	...	20	8754 14 11	...	8754 14 11	6
30	...	25	24 19	1	...	20	3 11 11	...	3 11 11	6
200	...	20	19 19	1	...	20	8758 0 10	...	8758 0 10	6
2086 1 15	...	4827 18 9	4825 18 10	1 19 11 2 0	...	20	920 11 5	...	920 11 5	6

Separate Account

Receipts in full Cash Book at Banker -

* See 6th Feb. 1826 when £270 returned by Mr. ... which he had received for Mr. ... the same not being returned till June 1827!!

50	...	12 10	12 10	6	...	20	8754 14 11	...	8754 14 11	6
60	...	15	15	3	...	20	3 11 11	...	3 11 11	6
20	...	5	5	3	...	20	8758 0 10	...	8758 0 10	6
20	...	5	5	3	...	20	920 11 5	...	920 11 5	6
54 12	...	13 13	13 13	3	...	20	8754 14 11	...	8754 14 11	6
54 12	...	7 10	7 10	3	...	20	3 11 11	...	3 11 11	6
30	...	100	99 17 6	2 6	...	20	8758 0 10	...	8758 0 10	6
400	...	50	49 18 6	1 6	...	20	920 11 5	...	920 11 5	6
200	...	6 10	6 10	3	...	20	8754 14 11	...	8754 14 11	6
26	...	6 16 6	6 16 6	3	...	20	3 11 11	...	3 11 11	6
27 6	...	7 10	7 10	3	...	20	8758 0 10	...	8758 0 10	6
50	...	300	300	5	...	20	920 11 5	...	920 11 5	6
1200	...	125	124 17 6	2 6	...	20	8754 14 11	...	8754 14 11	6
500	...	25	24 19	1	...	20	3 11 11	...	3 11 11	6
100	...	20	19 19	1	...	20	8758 0 10	...	8758 0 10	6
80	...	20	19 19	1	...	20	920 11 5	...	920 11 5	6
19 3 11 15	...	4827 18 9	4825 18 10	1 19 11 2 0	...	20	8754 14 11	...	8754 14 11	6
100	...	15	15	6	...	20	3 11 11	...	3 11 11	6
50	...	5	5	3	...	20	8758 0 10	...	8758 0 10	6
350	...	50	49 18 6	1 6	...	20	920 11 5	...	920 11 5	6
125	...	13 13	13 13	3	...	20	8754 14 11	...	8754 14 11	6
180	...	7 10	7 10	3	...	20	3 11 11	...	3 11 11	6
100	...	6 16 6	6 16 6	3	...	20	8758 0 10	...	8758 0 10	6
300	...	7 10	7 10	3	...	20	920 11 5	...	920 11 5	6
100	...	300	300	5	...	20	8754 14 11	...	8754 14 11	6
105	...	125	124 17 6	2 6	...	20	3 11 11	...	3 11 11	6
30	...	25	24 19	1	...	20	8758 0 10	...	8758 0 10	6
200	...	20	19 19	1	...	20	920 11 5	...	920 11 5	6
2086 1 15	...	4827 18 9	4825 18 10	1 19 11 2 0	...	20	8754 14 11	...	8754 14 11	6

which kept yearly at Banker's Office

January 1820 Privy Purse 35448 (Separate Account)

Annual Amount	Payments, Pensioners & Allowances	One Quarter Amount	Drafts drawn at Quarterly	Receipts not entered	Subscriptions, Donations, Charities &c.	Prize of Drafts drawn at Quarterly	Receipts not entered	Bills and Receipts	Prize of Drafts drawn at Quarterly	Receipts not entered
2,000	Mr. B. B. B.	500	1999 10	10	100	21	1	17 Mr. B. B. B. - one quarter's salary as at Book of the Privy Purse	41	5
2,000	Mr. C. C. C.	500	271 11 3	4	10	53	10	27 Mr. C. C. C. - for one quarter's salary as at Book of the Privy Purse	13	13
1080	Mr. D. D. D.	271 11 3	271 11 3	4	10	10	10	Mr. D. D. D. - for one quarter's salary as at Book of the Privy Purse	1	12
400	Mr. E. E. E.	100	99 17 0	26	10	4	4	Mr. E. E. E. - for one quarter's salary as at Book of the Privy Purse	15	17
200	Mr. F. F. F.	75	74 18 0	16	10	2	2	Mr. F. F. F. - for one quarter's salary as at Book of the Privy Purse	59	10
180	Mr. G. G. G.	37 10	37 9	1	10	32	9	Mr. G. G. G. - for one quarter's salary as at Book of the Privy Purse	4	17
150	Mr. H. H. H.	37 10	37 9	1	10	53	10	Mr. H. H. H. - for one quarter's salary as at Book of the Privy Purse	28	0 10
105	Mr. I. I. I.	26 5	26 4	1	10	20	10	Mr. I. I. I. - for one quarter's salary as at Book of the Privy Purse	3	9 10
300	Mr. J. J. J.	75	74 18 0	16	10	16	10	Mr. J. J. J. - for one quarter's salary as at Book of the Privy Purse	16	15 6
100	Mr. K. K. K.	25	24 9	1	10	42	10	Mr. K. K. K. - for one quarter's salary as at Book of the Privy Purse	57	4 6
50	Mr. L. L. L.	12 10	12 10	1	10	5	10	Mr. L. L. L. - for one quarter's salary as at Book of the Privy Purse	18	7 0
50	Mr. M. M. M.	12 10	12 10	1	10	21	10	Mr. M. M. M. - for one quarter's salary as at Book of the Privy Purse	1299	10
40	Mr. N. N. N.	10	10	1	10	9	19 0	Mr. N. N. N. - for one quarter's salary as at Book of the Privy Purse	1	14 1
26 5	Mr. O. O. O.	6 11 3	6 11	3	10	159	15 4	Mr. O. O. O. - for one quarter's salary as at Book of the Privy Purse	159	15 4
25	Mr. P. P. P.	6 5	6 5	3	10	1873	7 0	Mr. P. P. P. - for one quarter's salary as at Book of the Privy Purse	1873	7 0
25	Mr. Q. Q. Q.	6 5	6 5	3	10	5087	9 4	Mr. Q. Q. Q. - for one quarter's salary as at Book of the Privy Purse	5087	9 4
25	Mr. R. R. R.	6 5	6 5	3	10	8921	2 2	Mr. R. R. R. - for one quarter's salary as at Book of the Privy Purse	8921	2 2
35	Mr. S. S. S.	9 11	8 18	3	10	1021	2 2	Mr. S. S. S. - for one quarter's salary as at Book of the Privy Purse	1021	2 2
20	Mr. T. T. T.	5	5	2	10	1021	2 2	Mr. T. T. T. - for one quarter's salary as at Book of the Privy Purse	1021	2 2
15 15	Mr. U. U. U.	3 18 9	3 18 7	2	10	1021	2 2	Mr. U. U. U. - for one quarter's salary as at Book of the Privy Purse	1021	2 2
21	Mr. V. V. V.	5	5	3	10	1021	2 2	Mr. V. V. V. - for one quarter's salary as at Book of the Privy Purse	1021	2 2
8 00	Mr. W. W. W.	3 5	3 5	1	10	1021	2 2	Mr. W. W. W. - for one quarter's salary as at Book of the Privy Purse	1021	2 2
2 00	Mr. X. X. X.	50	50	1	10	1021	2 2	Mr. X. X. X. - for one quarter's salary as at Book of the Privy Purse	1021	2 2
800	Mr. Y. Y. Y.	125	124 17 6	26	10	1021	2 2	Mr. Y. Y. Y. - for one quarter's salary as at Book of the Privy Purse	1021	2 2
20	Mr. Z. Z. Z.	5	5	3	10	1021	2 2	Mr. Z. Z. Z. - for one quarter's salary as at Book of the Privy Purse	1021	2 2
30	Mr. A. A. A.	7 10	7 10	3	10	1021	2 2	Mr. A. A. A. - for one quarter's salary as at Book of the Privy Purse	1021	2 2
200	Mr. B. B. B.	50	50	3	10	1021	2 2	Mr. B. B. B. - for one quarter's salary as at Book of the Privy Purse	1021	2 2
400	Mr. C. C. C.	100	99 17 6	26	10	1021	2 2	Mr. C. C. C. - for one quarter's salary as at Book of the Privy Purse	1021	2 2
200	Mr. D. D. D.	50	50	3	10	1021	2 2	Mr. D. D. D. - for one quarter's salary as at Book of the Privy Purse	1021	2 2
26	Mr. E. E. E.	6 10	6 10	3	10	1021	2 2	Mr. E. E. E. - for one quarter's salary as at Book of the Privy Purse	1021	2 2
27 6	Mr. F. F. F.	6 16 4	6 16 6	3	10	1021	2 2	Mr. F. F. F. - for one quarter's salary as at Book of the Privy Purse	1021	2 2
30	Mr. G. G. G.	7 10	7 10	3	10	1021	2 2	Mr. G. G. G. - for one quarter's salary as at Book of the Privy Purse	1021	2 2
1200	Mr. H. H. H.	300	299 17 6	26	10	1021	2 2	Mr. H. H. H. - for one quarter's salary as at Book of the Privy Purse	1021	2 2
500	Mr. I. I. I.	125	124 17 6	26	10	1021	2 2	Mr. I. I. I. - for one quarter's salary as at Book of the Privy Purse	1021	2 2
100	Mr. J. J. J.	25	24 9	1	10	1021	2 2	Mr. J. J. J. - for one quarter's salary as at Book of the Privy Purse	1021	2 2
80	Mr. K. K. K.	20	19 9	1	10	1021	2 2	Mr. K. K. K. - for one quarter's salary as at Book of the Privy Purse	1021	2 2
18957 15	Mr. L. L. L.	4737 10 9	4736	4	10 57 16	1021	2 2	Mr. L. L. L. - for one quarter's salary as at Book of the Privy Purse	1021	2 2
100	Mr. M. M. M.	50	49 18 6	16	10	1021	2 2	Mr. M. M. M. - for one quarter's salary as at Book of the Privy Purse	1021	2 2
50	Mr. N. N. N.	25	25	1	10	1021	2 2	Mr. N. N. N. - for one quarter's salary as at Book of the Privy Purse	1021	2 2
350	Mr. O. O. O.	175	174 17 6	26	10	1021	2 2	Mr. O. O. O. - for one quarter's salary as at Book of the Privy Purse	1021	2 2
125	Mr. P. P. P.	62 10	62 8 6	16	10	1021	2 2	Mr. P. P. P. - for one quarter's salary as at Book of the Privy Purse	1021	2 2
100	Mr. Q. Q. Q.	90	89 18 0	16	10	1021	2 2	Mr. Q. Q. Q. - for one quarter's salary as at Book of the Privy Purse	1021	2 2
300	Mr. R. R. R.	150	149 17 6	26	10	1021	2 2	Mr. R. R. R. - for one quarter's salary as at Book of the Privy Purse	1021	2 2
100	Mr. S. S. S.	50	49 18 0	16	10	1021	2 2	Mr. S. S. S. - for one quarter's salary as at Book of the Privy Purse	1021	2 2
30	Mr. T. T. T.	15	15	1	10	1021	2 2	Mr. T. T. T. - for one quarter's salary as at Book of the Privy Purse	1021	2 2
210	Mr. U. U. U.	105	105	26	10	1021	2 2	Mr. U. U. U. - for one quarter's salary as at Book of the Privy Purse	1021	2 2
105	Mr. V. V. V.	52 10	52 8 6	16	10	1021	2 2	Mr. V. V. V. - for one quarter's salary as at Book of the Privy Purse	1021	2 2
30	Mr. W. W. W.	15	15	1	10	1021	2 2	Mr. W. W. W. - for one quarter's salary as at Book of the Privy Purse	1021	2 2
200	Mr. X. X. X.	100	100	26	10	1021	2 2	Mr. X. X. X. - for one quarter's salary as at Book of the Privy Purse	1021	2 2
20741 15	Mr. Y. Y. Y.	5270 8 9	5267 19 4	29 51 5	10	1021	2 2	Mr. Y. Y. Y. - for one quarter's salary as at Book of the Privy Purse	1021	2 2

Annual Amount	Payments, Pensioners & Allowances	One Quarter Amount	Drafts drawn at Quarterly	Receipts not entered	Subscriptions, Donations, Charities &c.	Prize of Drafts drawn at Quarterly	Receipts not entered	Bills and Receipts	Prize of Drafts drawn at Quarterly	Receipts not entered
200	Mr. A. A. A.	50	49 18 6	16	10	50	16	Mr. A. A. A. - for one quarter's salary as at Book of the Privy Purse	50	16
50	Mr. B. B. B.	13 10	13 10	1	10	10	10	Mr. B. B. B. - for one quarter's salary as at Book of the Privy Purse	10	10
30	Mr. C. C. C.	7 10	7 10	3	10	49	18 0	Mr. C. C. C. - for one quarter's salary as at Book of the Privy Purse	49	18 0
400	Mr. D. D. D.	100	99 17 6	26	10	49	18 0	Mr. D. D. D. - for one quarter's salary as at Book of the Privy Purse	49	18 0
200	Mr. E. E. E.	50	50	3	10	25	10	Mr. E. E. E. - for one quarter's salary as at Book of the Privy Purse	25	10
26	Mr. F. F. F.	6 10	6 10	3	10	8	10	Mr. F. F. F. - for one quarter's salary as at Book of the Privy Purse	8	10
27 6	Mr. G. G. G.	6 16 4	6 16 6	3	10	52	10	Mr. G. G. G. - for one quarter's salary as at Book of the Privy Purse	52	10
30	Mr. H. H. H.	7 10	7 10	3	10	20	10	Mr. H. H. H. - for one quarter's salary as at Book of the Privy Purse	20	10
1200	Mr. I. I. I.	300	299 17 6	26	10	20	10	Mr. I. I. I. - for one quarter's salary as at Book of the Privy Purse	20	10
500	Mr. J. J. J.	125	124 17 6	26	10	20	10	Mr. J. J. J. - for one quarter's salary as at Book of the Privy Purse	20	10
100	Mr. K. K. K.	25	24 9	1	10	20	10	Mr. K. K. K. - for one quarter's salary as at Book of the Privy Purse	20	10
80	Mr. L. L. L.	20	19 9	1	10	20	10	Mr. L. L. L. - for one quarter's salary as at Book of the Privy Purse	20	10
18957 15	Mr. M. M. M.	4737 10 9	4736	4	10 57 16	20	10	Mr. M. M. M. - for one quarter's salary as at Book of the Privy Purse	20	10
100	Mr. N. N. N.	50	49 18 6	16	10	20	10	Mr. N. N. N. - for one quarter's salary as at Book of the Privy Purse	20	10
50	Mr. O. O. O.	25	25	1	10	20	10	Mr. O. O. O. - for one quarter's salary as at Book of the Privy Purse	20	10
350	Mr. P. P. P.	175	174 17 6	26	10	20	10	Mr. P. P. P. - for one quarter's salary as at Book of the Privy Purse	20	10
125	Mr. Q. Q. Q.	62 10	62 8 6	16	10	20	10	Mr. Q. Q. Q. - for one quarter's salary as at Book of the Privy Purse	20	10
100	Mr. R. R. R.	90	89 18 0	16	10	20	10	Mr. R. R. R. - for one quarter's salary as at Book of the Privy Purse	20	10
300	Mr. S. S. S.	150	149 17 6	26	10	20	10	Mr. S. S. S. - for one quarter's salary as at Book of the Privy Purse	20	10
100	Mr. T. T. T.	50	49 18 0	16	10	20	10	Mr. T. T. T. - for one quarter's salary as at Book of the Privy Purse	20	10
30	Mr. U. U. U.	15	15	1	10	20	10	Mr. U. U. U. - for one quarter's salary as at Book of the Privy Purse	20	10
210	Mr. V. V. V.	105	105	26	10	20	10	Mr. V. V. V. - for one quarter's salary as at Book of the Privy Purse	20	10
105	Mr. W. W. W.	52 10	52 8 6	16	10	20	10	Mr. W. W. W. - for one quarter's salary as at Book of the Privy Purse	20	10
30	Mr. X. X. X.	15	15	1	10	20	10	Mr. X. X. X. - for one quarter's salary as at Book of the Privy Purse	20	10
200	Mr. Y. Y. Y.	100	100	26	10	20	10	Mr. Y. Y. Y. - for one quarter's salary as at Book of the Privy Purse	20	10
20741 15	Mr. Z. Z. Z.	5270 8 9	5267 19 4	29 51 5	10	20	10	Mr. Z. Z. Z. - for one quarter's salary as at Book of the Privy Purse	20	10

* Balance of Bank's Book 2580 9 4
 Balance in above 2382 1 10
 Difference £ 18 7 0
 A draft for that amount is paid to the Bank on 8th March 1820 and has been presented at Bank's Office for payment.

Privy Purse - Separate Account
 Receipts in Book Book of Bankers

1820
 Jan 5 - Balance forward 8809 15 9
 Feb 5 - Reported by Mr. C. Wolfe 270
 April 5 - Reported by Mr. C. Wolfe 9050
 18489 15 9

1820
 Jan 5 - Balance forward 8809 15 9
 Feb 5 - Reported by Mr. C. Wolfe 270
 April 5 - Reported by Mr. C. Wolfe 9050
 18489 15 9

1820
 Jan 5 - Balance forward 8809 15 9
 Feb 5 - Reported by Mr. C. Wolfe 270
 April 5 - Reported by Mr. C. Wolfe 9050
 18489 15 9

£ 1000
 Mr. B. B. B. 1820 when Mr. B. B. B. paid in general that due March 1820 - Mr. B. B. B. 1000
 Mr. C. C. C. 1000
 Mr. D. D. D. 1000
 Mr. E. E. E. 1000
 Mr. F. F. F. 1000
 Mr. G. G. G. 1000
 Mr. H. H. H. 1000
 Mr. I. I. I. 1000
 Mr. J. J. J. 1000
 Mr. K. K. K. 1000
 Mr. L. L. L. 1000
 Mr. M. M. M. 1000
 Mr. N. N. N. 1000
 Mr. O. O. O. 1000
 Mr. P. P. P. 1000
 Mr. Q. Q. Q. 1000
 Mr. R. R. R. 1000
 Mr. S. S. S. 1000
 Mr. T. T. T. 1000
 Mr. U. U. U. 1000
 Mr. V. V. V. 1000
 Mr. W. W. W. 1000
 Mr. X. X. X. 1000
 Mr. Y. Y. Y. 1000
 Mr. Z. Z. Z. 1000

Amount	Particulars	Dr	Cr	Balance	Receipts	Dr	Cr	Balance	Receipts	Dr	Cr	Balance
8000	Ans. Post & Office		2000		1999 10		10					15
2000	Ans. Post & Office		500		500							4
1086	Ans. Post & Office		271 11 3		271 11 3							108 6
400	Ans. Post & Office		100		99 17 6		2 6					106 2
300	Ans. Post & Office		75		74 18 6		1 6					107 8
150	Ans. Post & Office		37		37 0							142 2
105	Ans. Post & Office		26 5		26 4		1					2008 2
300	Ans. Post & Office		75		74 18 6		1 6					8 3
100	Ans. Post & Office		25		24 9		1					25 4
50	Ans. Post & Office		12 10		12 10							1692 2
50	Ans. Post & Office		12 10		12 10							8 3
50	Ans. Post & Office		12 10		12 10							25 4
50	Ans. Post & Office		12 10		12 10							1692 2
50	Ans. Post & Office		12 10		12 10							57 4 3 4
50	Ans. Post & Office		12 10		12 10							88 0 11 4
40	Ans. Post & Office		10		10							29 4 11 4
25	Ans. Post & Office		6 5		6 5							31 0 9 4
25	Ans. Post & Office		6 5		6 5							5 4 11 4
35	Ans. Post & Office		8 5		8 5							10 7 5 4
20	Ans. Post & Office		5		5							4 3 1 4
15	Ans. Post & Office		3 18 9		3 18 7		2					10 9 11 4
21	Ans. Post & Office		5 5		5 5							5 10 7 4
1000	Ans. Post & Office		250		250							54 12 1 4
200	Ans. Post & Office		50		50							10 5 2 4
500	Ans. Post & Office		125		124 17 6		2 2 6					43 9 10 4
20	Ans. Post & Office		5		5							10 18 6 4
30	Ans. Post & Office		7 10		7 10							139 17 4 4
200	Ans. Post & Office		50		50							1 16 3 4
400	Ans. Post & Office		100		99 17 6		2 6					12 5 3 4
100	Ans. Post & Office		25		24 9		1					340 14 9 4
200	Ans. Post & Office		50		50							12 0 6 4
50	Ans. Post & Office		12 10		12 10							6 5 9 4
60	Ans. Post & Office		15		15							608 2
20	Ans. Post & Office		5		5							540

Amount	Particulars	Dr	Cr	Balance	Receipts	Dr	Cr	Balance	Receipts	Dr	Cr	Balance
200	Ans. Post & Office		50		49 18 6		1 6					13011 11 6
54 12	Ans. Post & Office		13 13		13 13							5 12 11
54 12	Ans. Post & Office		13 13		13 13							18017 4 5
30	Ans. Post & Office		7 10		7 10							3 5 2 4
400	Ans. Post & Office		100		99 17 6		2 6					13020 9 7
200	Ans. Post & Office		50		49 18 6		1 6					9276 12 2
26	Ans. Post & Office		6 10		6 10							22297 1 9
27 6	Ans. Post & Office		6 10		6 10							13011 11 6
30	Ans. Post & Office		7 10		7 10							5 12 11
1200	Ans. Post & Office		300		299		1					18017 4 5
500	Ans. Post & Office		125		124 17 6		2 6					3 5 2 4
100	Ans. Post & Office		25		24 9		1					13020 9 7
80	Ans. Post & Office		20		20							9276 12 2
50	Ans. Post & Office		12 10		12 10							22297 1 9
100	Ans. Post & Office		25		24 9		1					13011 11 6
19301 15	Ans. Post & Office		4825 8 9		4822 9 4		4 5 1 2					5 12 11
100	Ans. Post & Office		50		49 18 6		1 6					5 12 11
50	Ans. Post & Office		25		25							18017 4 5
125	Ans. Post & Office		62 10		62 8 6		1 6					3 5 2 4
180	Ans. Post & Office		90		89 19 6		1 6					13020 9 7
10	Ans. Post & Office		5		5							9276 12 2
300	Ans. Post & Office		150		149 17 6		2 6					22297 1 9
100	Ans. Post & Office		50		49 18 6		1 6					13011 11 6
210	Ans. Post & Office		105		105							5 12 11
26	Ans. Post & Office		12 10		12 10							3 5 2 4
115	Ans. Post & Office		115		115							13020 9 7
30	Ans. Post & Office		15		15							9276 12 2
200	Ans. Post & Office		100		100							22297 1 9
20766 15	Ans. Post & Office		5390 8 9		5388 0 10		2 7 11 1 5 9					13011 11 6

(a) Balance of Bankers' Book - 9301 12 2
 Balance as above stated - 9276 12 2
 Difference - 25
 which arises from the
 Subscribers' Book being on
 500000, not having been
 presented for payment.
 (Presented & paid on
 14 Oct 1826)

1800 29 June, ...
 15 Aug ...
 15 ...
 20 ...
 for Part of ... from ... taken to ...

October 1826

Privy Purse

(Separate Account)

35451

Amount	Ann. Pur. & Allow.	Privy Purse	Receipts	Disbursements	Balance
8000					
2000					
1086-5					
400					
300					
150					
150					
105					
300					
100					
50					
50					
50					
40					
26-5					
25					
25					
25					
35					
20					
15-15					
21					
1000					
200					
500					
20					
30					
200					
400					
800					
100					
100					
200					
50					
50					
60					
20					
20					
200					
50					
50					
50					
100					
19274-9					
100					
50					
125					
100					
80					
50					
100					
19274-9					
100					
50					
125					
100					
80					
50					
100					
19274-9					
100					
50					
125					
100					
80					
50					
100					
19274-9					
100					
50					
125					
100					
80					
50					
100					
19274-9					
100					
50					
125					
100					
80					
50					
100					
19274-9					
100					
50					
125					
100					
80					
50					
100					
19274-9					
100					
50					
125					
100					
80					
50					
100					
19274-9					
100					
50					
125					
100					
80					
50					
100					
19274-9					
100					
50					
125					
100					
80					
50					
100					
19274-9					
100					
50					
125					
100					
80					
50					
100					
19274-9					
100					
50					
125					
100					
80					
50					
100					
19274-9					
100					
50					
125					
100					
80					
50					
100					
19274-9					
100					
50					
125					
100					
80					
50					
100					
19274-9					
100					
50					
125					
100					
80					
50					
100					
19274-9					
100					
50					
125					
100					
80					
50					
100					
19274-9					
100					
50					
125					
100					
80					
50					
100					
19274-9					
100					
50					
125					
100					
80					
50					
100					
19274-9					
100					
50					
125					
100					
80					
50					
100					
19274-9					
100					
50					
125					
100					
80					
50					
100					
19274-9					
100					
50					
125					
100					
80					
50					
100					
19274-9					
100					
50					
125					
100					
80					
50					
100					
19274-9					
100					
50					
125					
100					
80					
50					
100					
19274-9					
100					
50					
125					
100					
80					
50					
100					
19274-9					
100					
50					
125					
100					
80					
50					
100					
19274-9					
100					
50					
125					
100					
80					
50					
100					
19274-9					
100					
50					
125					
100					
80					
50					
100					
19274-9					
100					
50					
125					
100					
80					
50					
100					
19274-9					
100					
50					
125					
100					
80					
50					
100					
19274-9					
100					
50					
125					
100					
80					
50					
100					
19274-9					
100					
50					
125					
100					
80					
50					
100					
19274-9					
100					
50					
125					
100					
80					
50					
100					
19274-9					
100					
50					
125					
100					

April 1827 - Priry Purse - (Separate Account) 35453

Amount	Particulars	Amount	Stamps	Particulars	Amount	Stamps	Particulars	Amount	Stamps
8000	Mr. Pitt's Account	2000	10	Mr. Pitt's Account	175	1	Mr. Pitt's Account	210	1
2000	Mr. Pitt's Account	500	10	Mr. Pitt's Account	104	17	Mr. Pitt's Account	475	10
1086.5	Mr. Pitt's Account	271	11	Mr. Pitt's Account	99	17	Mr. Pitt's Account	119	17
400	Mr. Pitt's Account	100	10	Mr. Pitt's Account	7	2	Mr. Pitt's Account	57	16
300	Mr. Pitt's Account	75	10	Mr. Pitt's Account	6	3	Mr. Pitt's Account	27	6
150	Mr. Pitt's Account	37	10	Mr. Pitt's Account	104	17	Mr. Pitt's Account	171	2
105	Mr. Pitt's Account	26	5	Mr. Pitt's Account	49	10	Mr. Pitt's Account	84	1
300	Mr. Pitt's Account	75	10	Mr. Pitt's Account	109	17	Mr. Pitt's Account	47	10
50	Mr. Pitt's Account	12	10	Mr. Pitt's Account	10	9	Mr. Pitt's Account	912	7
50	Mr. Pitt's Account	12	10	Mr. Pitt's Account	99	17	Mr. Pitt's Account	192	10
50	Mr. Pitt's Account	12	10	Mr. Pitt's Account	10	9	Mr. Pitt's Account	45	2
40	Mr. Pitt's Account	10	10	Mr. Pitt's Account	10	9	Mr. Pitt's Account	125	12
25	Mr. Pitt's Account	6	5	Mr. Pitt's Account	88	8	Mr. Pitt's Account	49	7
25	Mr. Pitt's Account	6	5	Mr. Pitt's Account	10	9	Mr. Pitt's Account	169	12
25	Mr. Pitt's Account	6	5	Mr. Pitt's Account	26	4	Mr. Pitt's Account	89	16
35	Mr. Pitt's Account	8	15	Mr. Pitt's Account	49	18	Mr. Pitt's Account	89	16
15	Mr. Pitt's Account	5	10	Mr. Pitt's Account	5	1	Mr. Pitt's Account	12	9
21	Mr. Pitt's Account	5	18	Mr. Pitt's Account	173	5	Mr. Pitt's Account	32	8
1000	Mr. Pitt's Account	250	10	Mr. Pitt's Account	31	10	Mr. Pitt's Account	66	0
200	Mr. Pitt's Account	50	10	Mr. Pitt's Account	34	10	Mr. Pitt's Account	72	1
500	Mr. Pitt's Account	125	10	Mr. Pitt's Account	6	11	Mr. Pitt's Account	176	4
20	Mr. Pitt's Account	5	10	Mr. Pitt's Account	20	10	Mr. Pitt's Account	4	17
20	Mr. Pitt's Account	5	10	Mr. Pitt's Account	10	10	Mr. Pitt's Account	20	18
200	Mr. Pitt's Account	50	10	Mr. Pitt's Account	8	8	Mr. Pitt's Account	4	19
50	Mr. Pitt's Account	13	10	Mr. Pitt's Account	10	10	Mr. Pitt's Account	2	19
30	Mr. Pitt's Account	7	10	Mr. Pitt's Account	20	10	Mr. Pitt's Account	11570	11
400	Mr. Pitt's Account	100	10	Mr. Pitt's Account	52	0	Mr. Pitt's Account	11570	11
200	Mr. Pitt's Account	50	10	Mr. Pitt's Account	25	10	Mr. Pitt's Account	1972	11
26	Mr. Pitt's Account	6	10	Mr. Pitt's Account	1600	2	Mr. Pitt's Account	78	16

Amount	Particulars	Amount	Stamps	Particulars	Amount	Stamps
1200	Mr. Pitt's Account	500	10	Mr. Pitt's Account	180	10
500	Mr. Pitt's Account	125	10	Mr. Pitt's Account	50	10
100	Mr. Pitt's Account	20	10	Mr. Pitt's Account	5	10
50	Mr. Pitt's Account	12	10	Mr. Pitt's Account	8	10
100	Mr. Pitt's Account	25	10	Mr. Pitt's Account	27	10
100	Mr. Pitt's Account	100	10	Mr. Pitt's Account	50	10
100	Mr. Pitt's Account	20	10	Mr. Pitt's Account	10	10
10	Mr. Pitt's Account	5	10	Mr. Pitt's Account	70	10
10	Mr. Pitt's Account	5	10	Mr. Pitt's Account	50	10
20	Mr. Pitt's Account	10	10	Mr. Pitt's Account	8	10
15	Mr. Pitt's Account	7	10	Mr. Pitt's Account	1600	2
150	Mr. Pitt's Account	85	7	Mr. Pitt's Account	11570	11
50	Mr. Pitt's Account	25	10	Mr. Pitt's Account	78	16
2000	Mr. Pitt's Account	5736	44	Mr. Pitt's Account	11570	11

Receipts of Cash recd. at Bankers

April 5 - Balance on precd. Acct. £11,071-8-0
 24 - Transfer from Mr. W. Hamilton's Acct. 450-0-0
 May 23 - Cash for Mr. W. Hamilton's Acct. 180-0-0
 £11,657-8-0

April 1820 35457 Privy Purse.

(Separate Account)

Amount	Dr. to	Cr. by	Dr. to	Cr. by	Dr. to	Cr. by	Dr. to	Cr. by	Dr. to	Cr. by	Dr. to	Cr. by
800 0	Mr. Pitt		1999 10		10							
2000	Mr. Pitt		300		145 18							
1086 5	Mr. Pitt		271 11 3		104 17							
1000	Mr. Pitt		99 9 6		99 9 6							
500	Mr. Pitt		74 18 6		173 5							
150	Mr. Pitt		37 9		31 10							
105	Mr. Pitt		26 5		88 8							
300	Mr. Pitt		75		10 9							
50	Mr. Pitt		12 10		173 5							
50	Mr. Pitt		12 10		31 10							
50	Mr. Pitt		12 10		88 8							
40	Mr. Pitt		10		10 9							
25	Mr. Pitt		6 5		26 4							
25	Mr. Pitt		6 5		49 10 6							
25	Mr. Pitt		6 5		5							
35	Mr. Pitt		6 5		104 17 6							
35	Mr. Pitt		6 5		49 18 6							
20	Mr. Pitt		8 15		10 9							
15 15	Mr. Pitt		5		99 17 6							
21	Mr. Pitt		3 18 9		10 9							
100 0	Mr. Pitt		5		34 19							
200	Mr. Pitt		250		20 9							
500	Mr. Pitt		50		50							
500	Mr. Pitt		125		20 9							
20	Mr. Pitt		5		50							
30	Mr. Pitt		7 10		8 8							
30	Mr. Pitt		50		50							
200	Mr. Pitt		100		50							
400	Mr. Pitt		75		27 6							
300	Mr. Pitt		25		105							
100	Mr. Pitt		25		150							
100	Mr. Pitt		25		8 8							
200	Mr. Pitt		50		10							
50	Mr. Pitt		13 18		10							
30	Mr. Pitt		7 10		20							
400	Mr. Pitt		100		20							
200	Mr. Pitt		50		20							
200	Mr. Pitt		7 10		5							
30	Mr. Pitt		7 10		25							
1200	Mr. Pitt		300		14							
500	Mr. Pitt		125		50							
100	Mr. Pitt		25		70							
50	Mr. Pitt		20		8 8							
50	Mr. Pitt		12 10		1719 11 9							
100	Mr. Pitt		25		0 8 0 0 0 9							
400	Mr. Pitt		100									
200	Mr. Pitt		50									
19667 12	Mr. Pitt		4916 18									
100	Mr. Pitt		300									
50	Mr. Pitt		125									
125	Mr. Pitt		25									
100	Mr. Pitt		20									
10	Mr. Pitt		12 10									
300	Mr. Pitt		25									
100	Mr. Pitt		100									
50	Mr. Pitt		50									
210	Mr. Pitt		25									
25	Mr. Pitt		100									
57 10	Mr. Pitt		50									
150	Mr. Pitt		50									
105	Mr. Pitt		52 10									
30	Mr. Pitt		100									
200	Mr. Pitt		15									
20	Mr. Pitt		100									
10	Mr. Pitt		10									
10	Mr. Pitt		5									
10	Mr. Pitt		5									
20	Mr. Pitt		10									
50	Mr. Pitt		25									
15	Mr. Pitt		7 10									
150	Mr. Pitt		75									
50	Mr. Pitt		25									
500	Mr. Pitt		179 9									
22180 2	Mr. Pitt		5455 5									

Amount	Dr. to	Cr. by	Dr. to	Cr. by	Dr. to	Cr. by	Dr. to	Cr. by	Dr. to	Cr. by	Dr. to	Cr. by
1200	Mr. Pitt		300		14							
500	Mr. Pitt		125		50							
100	Mr. Pitt		25		70							
50	Mr. Pitt		20		8 8							
50	Mr. Pitt		12 10		1719 11 9							
100	Mr. Pitt		25		0 8 0 0 0 9							
400	Mr. Pitt		100									
200	Mr. Pitt		50									
19667 12	Mr. Pitt		4916 18									
100	Mr. Pitt		300									
50	Mr. Pitt		125									
125	Mr. Pitt		25									
100	Mr. Pitt		20									
10	Mr. Pitt		12 10									
300	Mr. Pitt		25									
100	Mr. Pitt		100									
50	Mr. Pitt		50									
210	Mr. Pitt		25									
25	Mr. Pitt		100									
57 10	Mr. Pitt		50									
150	Mr. Pitt		50									
105	Mr. Pitt		52 10									
30	Mr. Pitt		100									
200	Mr. Pitt		15									
20	Mr. Pitt		100									
10	Mr. Pitt		10									
10	Mr. Pitt		5									
20	Mr. Pitt		10									
50	Mr. Pitt		25									
15	Mr. Pitt		7 10									
150	Mr. Pitt		75									
50	Mr. Pitt		25									
500	Mr. Pitt		179 9									
22180 2	Mr. Pitt		5455 5									

* Balance of last year - £702.13.6
 Balance above stated - 702.7.8
 Difference - £100.5.10
 which, Difference arises from the following:
 Dr. to Mr. Pitt - £88.8.0
 Dr. to Mr. Pitt - 8.9.10
 Dr. to Mr. Pitt - 3.8.0
 Dr. to Mr. Pitt - 100.5.10

Receipts

1820
 April 5. Balance for last year - £702.13.6
 July 21. Dr. to Mr. Pitt - 800
 July 2. Dr. to Mr. Pitt - 7420
 Total Receipts - £15376.12.1

April 1830 35465 Prvy Purse

Separate Account

Amount	Ann. Pmt. & allow.	Pr. Quarter's amount	Profits less stamps	Stamps	Subsc. Donations &c.	Profits less of stamps	Stamps	Bills & Accounts	Profits less of stamps	Stamps
8000		2000	1999 10	10	13. Mrs. M. Weston	5	5	April 12. Mrs. M. Weston	7 13	5
2000		500	800		14. London (G. W.)	5		12. Mrs. M. Weston	293 7	7
886 5		221 11 3	221 11 3	4	15. Kingston, Gates & Co.	129 16	6	13. London (G. W.)	5 6	6
400		100	99 17 6	2 6	16. Literary Fund	104 17 6	2 6	14. Mrs. M. Weston	27 17	2
300		75	74 18 6	1 6	17. British & Foreign School Bk.	99 17 6	2 6	15. Mrs. M. Weston	6 0	0
150		37 10	36 4	1	18. Mrs. M. Weston	30		16. Mrs. M. Weston	482 10	2
105		26 5	26 4	1	19. Mrs. M. Weston	104 17 6	2 6	17. Mrs. M. Weston	1 12	1
300		75	74 18 6	1 6	20. Mrs. M. Weston	49 18 6	1 6	18. Mrs. M. Weston	17 6	4
50		12 10	12 10	6	21. Mrs. M. Weston	10 9 6	6	19. Mrs. M. Weston	3 9	3
50		12 10	12 10	6	22. Mrs. M. Weston	5 19	8	20. Mrs. M. Weston	371 4	0
50		12 10	12 10	6	23. Mrs. M. Weston	99 17 6	2 6	21. Mrs. M. Weston	24 11	9
40		10	10	6	24. Mrs. M. Weston	10 9 6	6	22. Mrs. M. Weston	6 9	5
25		6 5	6 5	3	25. Mrs. M. Weston	88 8	1 6	23. Mrs. M. Weston	12 12	4
25		6 5	6 5	3	26. Mrs. M. Weston	10 9 6	6	24. Mrs. M. Weston	6 5	4
35		8 15	8 15	3	27. Mrs. M. Weston	26 4	1	25. Mrs. M. Weston	9 16	9
20		5	5	3	28. Mrs. M. Weston	49 18 6	1 6	26. Mrs. M. Weston	33 1	0
15 16		5	5	3	29. Mrs. M. Weston	5		27. Mrs. M. Weston	14 15	6
21		3 18 7	3 18 7	2	30. Mrs. M. Weston	20 19	1	28. Mrs. M. Weston	1224 14	1
100		5	5	3	31. Mrs. M. Weston	31 10	4	29. Mrs. M. Weston	1271 18	6
200		50	50	3	32. Mrs. M. Weston	7 5 6	3	30. Mrs. M. Weston	4962 7	4
500		125	124 17 6	2 6	33. Mrs. M. Weston	5 5	1	31. Mrs. M. Weston	753 19	11
30		7 10	7 10	3	34. Mrs. M. Weston	24 18	1	32. Mrs. M. Weston	3 16	5
200		50	50	3	35. Mrs. M. Weston	8 8	1	33. Mrs. M. Weston	7562 16	4
400		100	99 17 6	2 6	36. Mrs. M. Weston	27 5	1	34. Mrs. M. Weston	1 14	2
200		75	74 18 6	1 6	37. Mrs. M. Weston	5 5	1	35. Mrs. M. Weston	7564 10	6
300		50	49 18 6	1 6	38. Mrs. M. Weston	5 5	1	36. Mrs. M. Weston	80 16	9
100		25	24 19	1	39. Mrs. M. Weston	5 5	1	37. Mrs. M. Weston	7645 7	3
200		50	50	3	40. Mrs. M. Weston	105	1	38. Mrs. M. Weston		
50		13 19	13 19	4	41. Mrs. M. Weston	12 12	3	39. Mrs. M. Weston		
30		7 10	7 10	3	42. Mrs. M. Weston	5 5	1	40. Mrs. M. Weston		
400		100	99 17 6	2 6	43. Mrs. M. Weston	8 8	1	41. Mrs. M. Weston		
200		75	74 18 6	1 6	44. Mrs. M. Weston	5 5	1	42. Mrs. M. Weston		
100		50	49 18 6	1 6	45. Mrs. M. Weston	5 5	1	43. Mrs. M. Weston		
200		75	74 18 6	1 6	46. Mrs. M. Weston	5 5	1	44. Mrs. M. Weston		
30		7 10	7 10	3	47. Mrs. M. Weston	5 5	1	45. Mrs. M. Weston		
20		5	5	3	48. Mrs. M. Weston	5 5	1	46. Mrs. M. Weston		
20		5	5	3	49. Mrs. M. Weston	5 5	1	47. Mrs. M. Weston		
54 12		13 19	13 19	4	50. Mrs. M. Weston	5 5	1	48. Mrs. M. Weston		
30		7 10	7 10	3	51. Mrs. M. Weston	5 5	1	49. Mrs. M. Weston		
400		100	99 17 6	2 6	52. Mrs. M. Weston	5 5	1	50. Mrs. M. Weston		
200		75	74 18 6	1 6	53. Mrs. M. Weston	5 5	1	51. Mrs. M. Weston		
100		50	49 18 6	1 6	54. Mrs. M. Weston	5 5	1	52. Mrs. M. Weston		
200		75	74 18 6	1 6	55. Mrs. M. Weston	5 5	1	53. Mrs. M. Weston		
30		7 10	7 10	3	56. Mrs. M. Weston	5 5	1	54. Mrs. M. Weston		
200		75	74 18 6	1 6	57. Mrs. M. Weston	5 5	1	55. Mrs. M. Weston		
30		7 10	7 10	3	58. Mrs. M. Weston	5 5	1	56. Mrs. M. Weston		
100		50	49 18 6	1 6	59. Mrs. M. Weston	5 5	1	57. Mrs. M. Weston		
200		75	74 18 6	1 6	60. Mrs. M. Weston	5 5	1	58. Mrs. M. Weston		
30		7 10	7 10	3	61. Mrs. M. Weston	5 5	1	59. Mrs. M. Weston		
100		50	49 18 6	1 6	62. Mrs. M. Weston	5 5	1	60. Mrs. M. Weston		
200		75	74 18 6	1 6	63. Mrs. M. Weston	5 5	1	61. Mrs. M. Weston		
30		7 10	7 10	3	64. Mrs. M. Weston	5 5	1	62. Mrs. M. Weston		
100		50	49 18 6	1 6	65. Mrs. M. Weston	5 5	1	63. Mrs. M. Weston		
200		75	74 18 6	1 6	66. Mrs. M. Weston	5 5	1	64. Mrs. M. Weston		
30		7 10	7 10	3	67. Mrs. M. Weston	5 5	1	65. Mrs. M. Weston		
100		50	49 18 6	1 6	68. Mrs. M. Weston	5 5	1	66. Mrs. M. Weston		
200		75	74 18 6	1 6	69. Mrs. M. Weston	5 5	1	67. Mrs. M. Weston		
30		7 10	7 10	3	70. Mrs. M. Weston	5 5	1	68. Mrs. M. Weston		
100		50	49 18 6	1 6	71. Mrs. M. Weston	5 5	1	69. Mrs. M. Weston		
200		75	74 18 6	1 6	72. Mrs. M. Weston	5 5	1	70. Mrs. M. Weston		
30		7 10	7 10	3	73. Mrs. M. Weston	5 5	1	71. Mrs. M. Weston		
100		50	49 18 6	1 6	74. Mrs. M. Weston	5 5	1	72. Mrs. M. Weston		
200		75	74 18 6	1 6	75. Mrs. M. Weston	5 5	1	73. Mrs. M. Weston		
30		7 10	7 10	3	76. Mrs. M. Weston	5 5	1	74. Mrs. M. Weston		
100		50	49 18 6	1 6	77. Mrs. M. Weston	5 5	1	75. Mrs. M. Weston		
200		75	74 18 6	1 6	78. Mrs. M. Weston	5 5	1	76. Mrs. M. Weston		
30		7 10	7 10	3	79. Mrs. M. Weston	5 5	1	77. Mrs. M. Weston		
100		50	49 18 6	1 6	80. Mrs. M. Weston	5 5	1	78. Mrs. M. Weston		
200		75	74 18 6	1 6	81. Mrs. M. Weston	5 5	1	79. Mrs. M. Weston		
30		7 10	7 10	3	82. Mrs. M. Weston	5 5	1	80. Mrs. M. Weston		
100		50	49 18 6	1 6	83. Mrs. M. Weston	5 5	1	81. Mrs. M. Weston		
200		75	74 18 6	1 6	84. Mrs. M. Weston	5 5	1	82. Mrs. M. Weston		
30		7 10	7 10	3	85. Mrs. M. Weston	5 5	1	83. Mrs. M. Weston		
100		50	49 18 6	1 6	86. Mrs. M. Weston	5 5	1	84. Mrs. M. Weston		
200		75	74 18 6	1 6	87. Mrs. M. Weston	5 5	1	85. Mrs. M. Weston		
30		7 10	7 10	3	88. Mrs. M. Weston	5 5	1	86. Mrs. M. Weston		
100		50	49 18 6	1 6	89. Mrs. M. Weston	5 5	1	87. Mrs. M. Weston		
200		75	74 18 6	1 6	90. Mrs. M. Weston	5 5	1	88. Mrs. M. Weston		
30		7 10	7 10	3	91. Mrs. M. Weston	5 5	1	89. Mrs. M. Weston		
100		50	49 18 6	1 6	92. Mrs. M. Weston	5 5	1	90. Mrs. M. Weston		
200		75	74 18 6	1 6	93. Mrs. M. Weston	5 5	1	91. Mrs. M. Weston		
30		7 10	7 10	3	94. Mrs. M. Weston	5 5	1	92. Mrs. M. Weston		
100		50	49 18 6	1 6	95. Mrs. M. Weston	5 5	1	93. Mrs. M. Weston		
200		75	74 18 6	1 6	96. Mrs. M. Weston	5 5	1	94. Mrs. M. Weston		
30		7 10	7 10	3	97. Mrs. M. Weston	5 5	1	95. Mrs. M. Weston		
100		50	49 18 6	1 6	98. Mrs. M. Weston	5 5	1	96. Mrs. M. Weston		
200		75	74 18 6	1 6	99. Mrs. M. Weston	5 5	1	97. Mrs. M. Weston		
30		7 10	7 10	3	100. Mrs. M. Weston	5 5	1	98. Mrs. M. Weston		

Amount	Ann. Pmt. & allow.	Pr. Quarter's amount	Profits less stamps	Stamps	Subsc. Donations &c.	Profits less of stamps	Stamps	Bills & Accounts	Profits less of stamps	Stamps
100		200	124 17 6	2 6	101. Mrs. M. Weston	5 5	1	100. Mrs. M. Weston	753 19	11
100		25	24 19	1	102. Mrs. M. Weston	5 5	1	101. Mrs. M. Weston	3 16	5
80		20	19 17	1	103. Mrs. M. Weston	5 5	1	102. Mrs. M. Weston	7562 16	4
50		12 10	12 10	6	104. Mrs. M. Weston	5 5	1	103. Mrs. M. Weston	1 14	2
100		25	24 19	1	105. Mrs. M. Weston	5 5	1	104. Mrs. M. Weston	7564 10	6
400		100	99 17 6	2 6	106. Mrs. M. Weston	5 5	1	105. Mrs. M. Weston	80 16	9
200		50	49 18 6	1 6	107. Mrs. M. Weston	5 5	1	106. Mrs. M. Weston	7645 7	3
100		25	24 19	1	108. Mrs. M. Weston	5 5	1	107. Mrs. M. Weston		
10362 12 0		4590 13	4588 11 10	2 120 18 3	109. Mrs. M. Weston	5 5	1	108. Mrs. M. Weston		
100		200	124 17 6	2 6	110. Mrs. M. Weston	5 5	1	109. Mrs. M. Weston		
50		25	24 19	1	111. Mrs. M. Weston	5 5	1	110. Mrs. M. Weston		
100		20	19 17	1	112. Mrs. M. Weston	5 5	1	111. Mrs. M. Weston		
100		25	24 19	1	113. Mrs. M. Weston	5 5	1	112. Mrs. M. Weston		
400		100	99 17 6	2 6	114. Mrs. M. Weston	5 5	1	113. Mrs. M. Weston		
200		50	49 18 6	1 6	115. Mrs. M. Weston	5 5	1	114. Mrs. M. Weston		
100		25	24 19	1	116. Mrs. M. Weston	5 5	1	115. Mrs. M. Weston		
100		200	124 17 6	2 6	117. Mrs. M. Weston	5 5	1	116. Mrs. M. Weston		
50		25	24 19	1	118. Mrs. M. Weston	5 5	1	117. Mrs. M. Weston		
100		20	19 17	1	119. Mrs. M. Weston	5 5	1	118. Mrs. M. Weston		
100		25	24 19	1	120. Mrs. M. Weston	5 5	1	119. Mrs. M. Weston		
400		100	99 17 6	2 6	121. Mrs. M. Weston	5 5	1	120. Mrs. M. Weston		
200		50	49 18 6	1 6	122. Mrs. M. Weston	5 5	1	121. Mrs. M. Weston		
100		25	24 19	1	123. Mrs. M. Weston	5 5	1	122. Mrs. M. Weston		
100		200	124 17 6	2 6	124. Mrs. M. Weston	5 5	1	123. Mrs. M. Weston		
50										

35466
July 1830

His Grace the Duke of Wellington and Sir William Knighton Bart, Executors of His most sacred Majesty George the Fourth deceased
A Separate Account Subject to the Profits of George Harrison Esq.

Annual Amount	Ann. Pmt. or Allowance	One Quarter's Amount	Profits due of Stamps saved	Stamps not saved	Subscr. Operations &c.	Profits clear of Stamps	Stamps not saved	Bills & Accounts	Profits clear of Stamps	Stamps not saved
8000	Mr. City Merchant	2000	199 10	10	July 8. Mr. Queen's Foundation	12 12				
2000	1000 - Mr. Bond 1000 - Mr. Bond	500	500		10 Winchester Medals	27 8				
886 5	365 - Mr. Bond 200 - Mr. Bond	221 11 3	221 11 3	4	" Allowances at New Society for the Relief of Distressed Individuals	5 11				
400	Charles Murray Esq.	100	99 17 6	2 6	" Royal Cornwall Lunatic Asylum	52 10				
300	George Leach Esq.	75	74 18 8	1 6	" Foundling Hospital	25				
150	Mr. Bond	37 10	37 9	1	" National School - St. James	52 8 6				
105	Mr. Bond	26 5	26 4	1	" Leominster Hospital	9 19 6				
300	Edward Leith Esq.	75	74 18 8	1 6	" Westminster Hospital	52 10				
50	Mr. Bond	12 10	12 10		" Mr. Bond	104 17 6				
50	Mr. Bond	12 10	12 10		" Mr. Bond	52 8 6				
50	Mr. Bond	12 10	12 10		" Mr. Bond	9 19 6				
40	Mr. Bond	10	10		" Mr. Bond	5				
25	Mr. Bond	6 5	6 5		" Mr. Bond	30				
25	Mr. Bond	6 5	6 5		" Mr. Bond	25 12 6				
35	Mr. Bond	8 15	8 15		" Mr. Bond	45 17 6				
20	Mr. Bond	5	5		" Mr. Bond	14 14 11				
15 15	Mr. Bond	3 10 9	3 10 7	2	" Mr. Bond	40				
21	Mr. Bond	5 5	5 5		" Mr. Bond	500 5 5				
100	Mr. Bond	50	50		" Mr. Bond	5 10				
400	Mr. Bond	100	99 17 6	2 6	" Mr. Bond	500 11 3				
300	Mr. Bond	75	74 18 8	1 6	" Mr. Bond	25 12 6				
200	Mr. Bond	50	49 18 8	1 6	" Mr. Bond	45 17 6				
500	Mr. Bond	125	124 17 6	2 6	" Mr. Bond	14 14 11				
20	Mr. Bond	5	5		" Mr. Bond	40				
30	Mr. Bond	7 10	7 10		" Mr. Bond	500 5 5				
200	Mr. Bond	50	50		" Mr. Bond	5 10				
400	Mr. Bond	100	99 17 6	2 6	" Mr. Bond	30				
300	Mr. Bond	75	74 18 8	1 6	" Mr. Bond	25 12 6				
200	Mr. Bond	50	49 18 8	1 6	" Mr. Bond	45 17 6				
100	Mr. Bond	25	24 19	1	" Mr. Bond	14 14 11				
200	Mr. Bond	50	50		" Mr. Bond	40				
30	Mr. Bond	12 10	12 10		" Mr. Bond	500 5 5				
20	Mr. Bond	5	5		" Mr. Bond	5 10				
20	Mr. Bond	5	5		" Mr. Bond	30				
20	Mr. Bond	5	5		" Mr. Bond	25 12 6				
20	Mr. Bond	5	5		" Mr. Bond	45 17 6				
20	Mr. Bond	5	5		" Mr. Bond	14 14 11				
20	Mr. Bond	5	5		" Mr. Bond	40				
20	Mr. Bond	5	5		" Mr. Bond	500 5 5				
20	Mr. Bond	5	5		" Mr. Bond	5 10				
30	Mr. Bond	7 10	7 10		" Mr. Bond	30				
400	Mr. Bond	100	99 17 6	2 6	" Mr. Bond	25 12 6				
200	Mr. Bond	50	49 18 8	1 6	" Mr. Bond	45 17 6				
30	Mr. Bond	7 10	7 10		" Mr. Bond	14 14 11				
1200	Mr. Bond	300	300		" Mr. Bond	40				
500	Mr. Bond	125	124 17 6	2 6	" Mr. Bond	500 5 5				
100	Mr. Bond	25	24 19	1	" Mr. Bond	5 10				
80	Mr. Bond	20	19 19	1	" Mr. Bond	30				
50	Mr. Bond	12 10	12 10		" Mr. Bond	25 12 6				
100	Mr. Bond	25	24 19	1	" Mr. Bond	45 17 6				
400	Mr. Bond	100	99 17 6	2 6	" Mr. Bond	14 14 11				
200	Mr. Bond	50	49 18 8	1 6	" Mr. Bond	40				
100	Mr. Bond	25	24 19	1	" Mr. Bond	500 5 5				
18862 12		4590 13	4588 11 10	2 120 10 3	" Mr. Bond	5 10				

Stamps to 5. 10. 1
not deducted
2-12-00
7-
2-19-00
2-19-00
2-19-00
1-1-16
1-0-3
2-19-00
1-0-3
4-7-11 for which a Receipt is given on 5. 10. 1 1830

Receipts of Cash Acct. at Bankers -
1830 June 28. By Balance of his late Majesty's Separate Bankers Account } £ 80-16-9
July 2. By same for from the Executors of his late Majesty } 5765 10-
5846 6-9
Deduct Payments as above - 5842 6-7
Balance £ 4-0-2 which was transferred back to the account of the Executors on 17. June 1831.

100	Miss Bond	50	49 18 8	1 6	" Mr. Bond	50				
125	Miss Bond	62 10	62 0 6	1 6	" Mr. Bond	50				
200	Miss Bond	100	99 17 6	2 6	" Mr. Bond	50				
300	Miss Bond	150	149 17 6	2 6	" Mr. Bond	50				
100	Miss Bond	50	49 18 8	1 6	" Mr. Bond	105				
210	Miss Bond	105	105		" Mr. Bond	26 5				
52 10	Miss Bond	26 5	26 4	1	" Mr. Bond	10				
20	Miss Bond	10	10		" Mr. Bond	6 5				
12 10	Miss Bond	6 5	6 5		" Mr. Bond	25				
50	Miss Bond	25	24 19	1	" Mr. Bond	5205 13				
19572 12		5205 13	5203 0 4	2 12 3 1 9	" Mr. Bond	50				
105	Miss Bond	50	49 18 8	1 6	" Mr. Bond	50				
30	Miss Bond	15	14 18 8	1 6	" Mr. Bond	50				
200	Miss Bond	100	99 17 6	2 6	" Mr. Bond	50				
20	Miss Bond	10	10		" Mr. Bond	50				
10	Miss Bond	5	5		" Mr. Bond	50				
10	Miss Bond	5	5		" Mr. Bond	50				
10	Miss Bond	5	5		" Mr. Bond	50				
50	Miss Bond	25	24 19	1	" Mr. Bond	50				
150	Miss Bond	75	74 18 8	1 6	" Mr. Bond	50				
50	Miss Bond	25	24 19	1	" Mr. Bond	50				
20252 12		5344 8	5341 15 4	2 12 8	" Mr. Bond	50				

0-4-10 (London)
8-5-10 (London)
17. June 1831

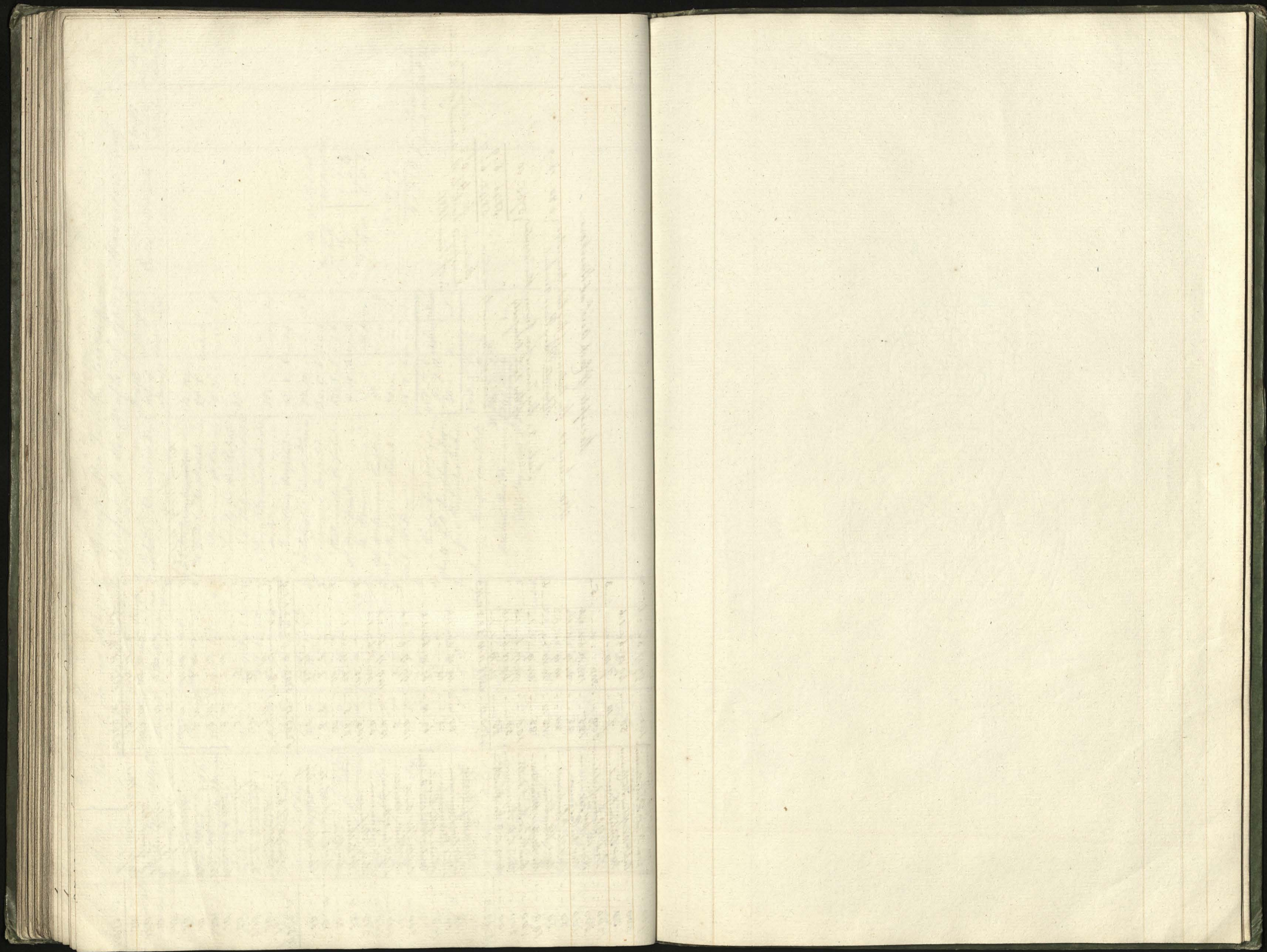

A number of blank pages follow
and have not been photographed.

A number of blank pages follow
and have not been photographed.

Directory

Rich^d. Geldard Esq. - N^o. 6. - Grays Inn Square.
 John Beardmore Esq. - 10 Queen St^h. - May-fair
 M^r. Hen^{ry}. Milton, Seal Improver. - Rolls Court, Fetter Lane
 M^r. G. Wilding
 Rev^d. Rich^d. Yates, - Royal Hosp^l. Chelsea, - or N^o. 54. - Queen St^h. - Literary Fund
 M^r. John Newby - Marine Soc^y Office, - Bishopsgate St^h. - Marine Soc^y.
 M^r. W^m. Barker, - Gravel Pit, - Finsbury - Irish Charitable Soc^y
 M^r. Gen^l. Hunt, - Lying-in Charity, - Cook Court, Ludgate Hill - Lying-in Charity
 M^r. Pilloch, - St. Albans Church - for Rector of James's
 M^r. Grefeur, - N^o. 12 Madox Street, - Hanover Square - Queens Lying-in Charity
 J. Taylor, Parish Clerk, - St. Martin's Church - for Vicar of St. Martin's
 Ezekiel Baker, Gunmaker. - N^o. 24 - W^h. Whitechapel Road
 M^r. Soncock - N^o. 2. - Cornhill Row, King's Road - Finsbury - for Roy^l. Society of Musicians
 John Meyer - Taylor - N^o. 25. - Martin's Ln^h. - Coventry Square
 M^r. Packwood - 19 North St^h. - Soho - Spielli Concerts
 M^r. W. Wilson - Drawing - N^o. 4. - Northumberland St^h. - Portman Square

